Give Your Best To Dear Old Stockbridge
1918
BODY
HEART
SOUL

STOSAG 70

Stockbridge School of Agriculture
University of Massachusetts

Amherst, Massachusetts

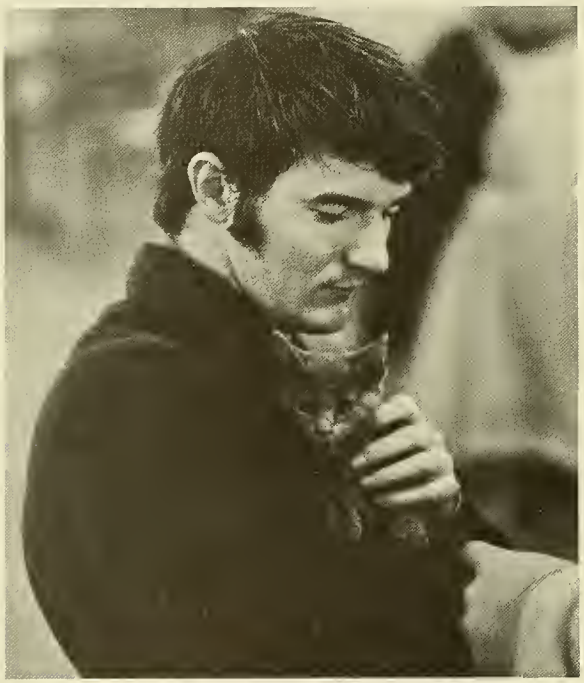

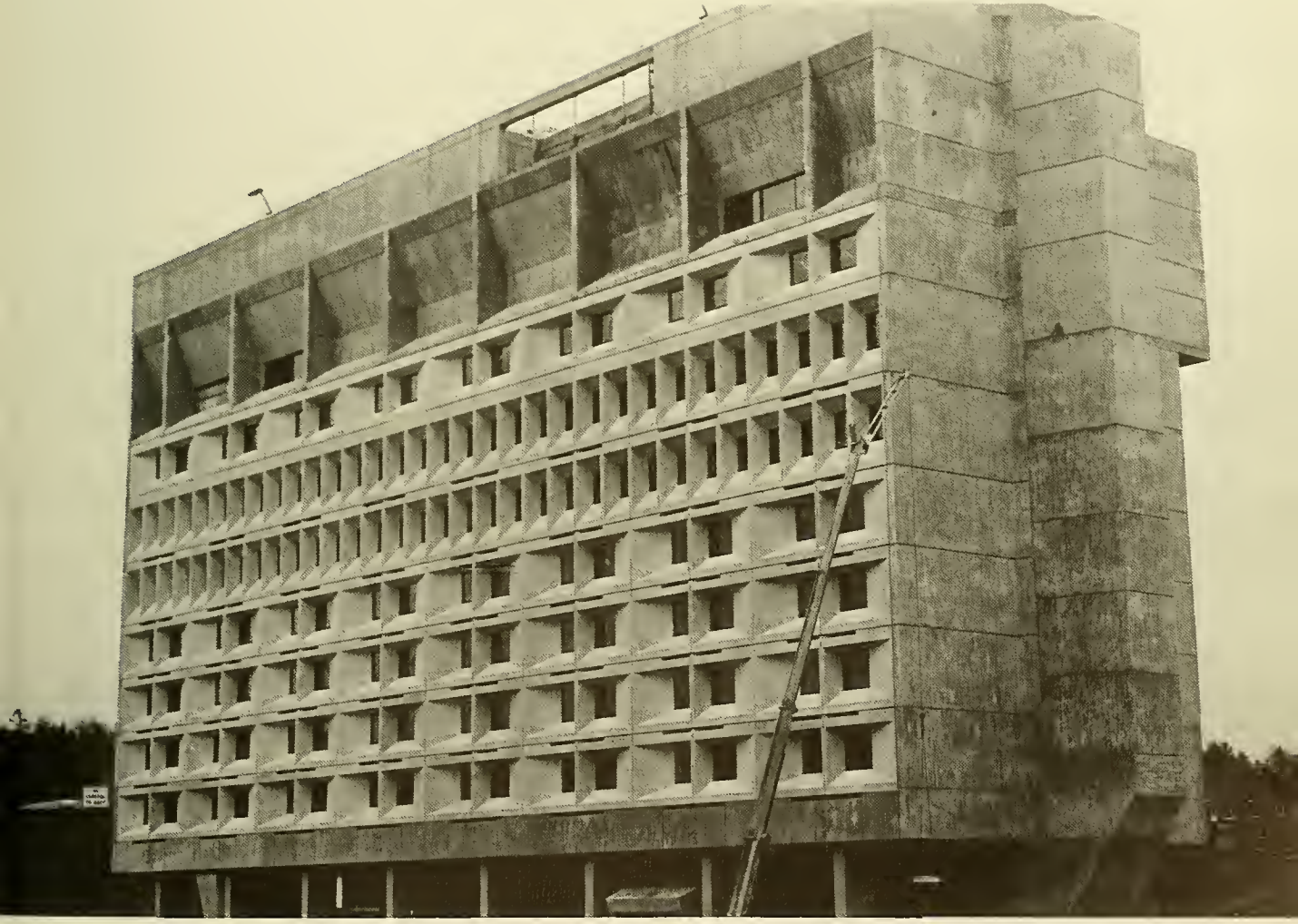

25
20
14
82

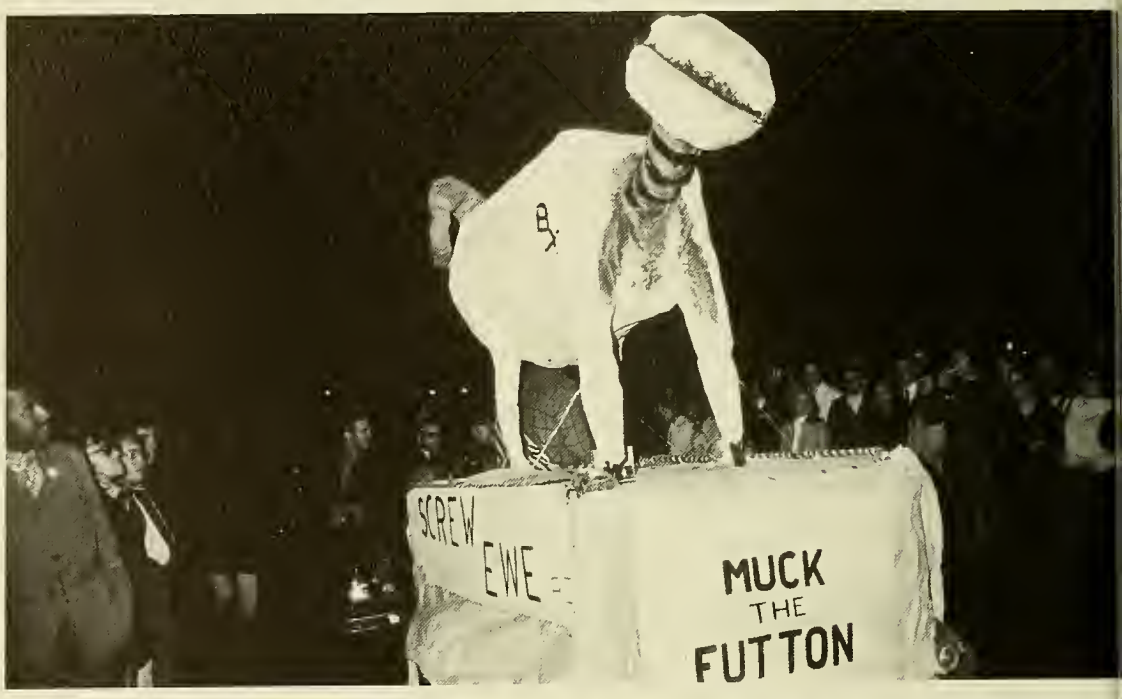
SCREW
EWE
MUCK
THE
FUTTON

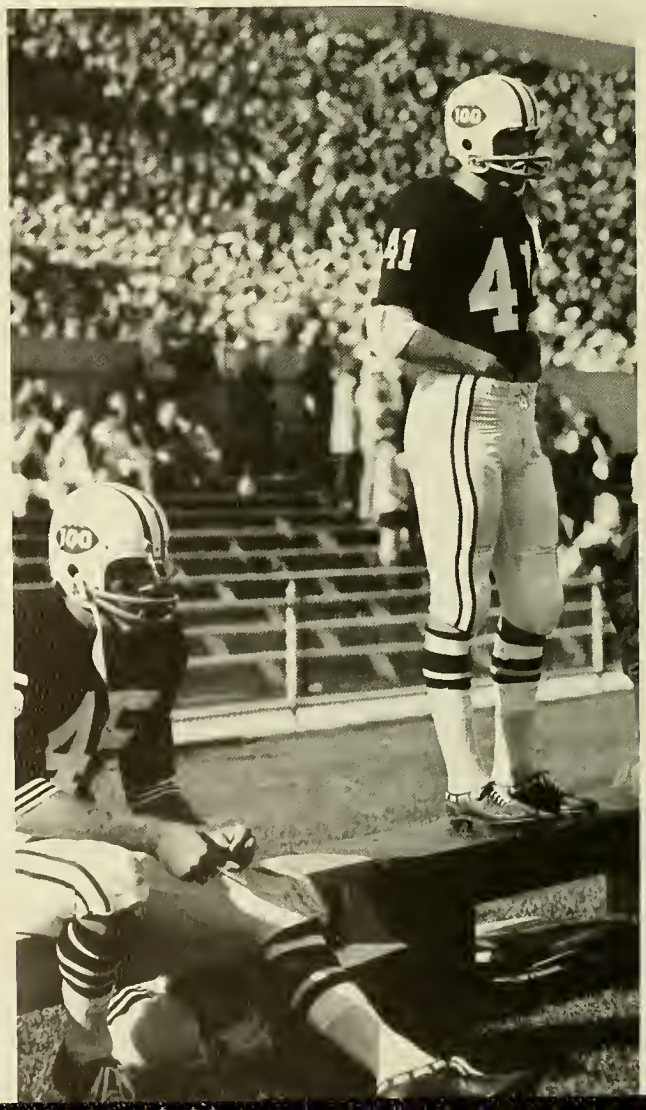

21

FOOT
TRAFFIC
PROHIBITED

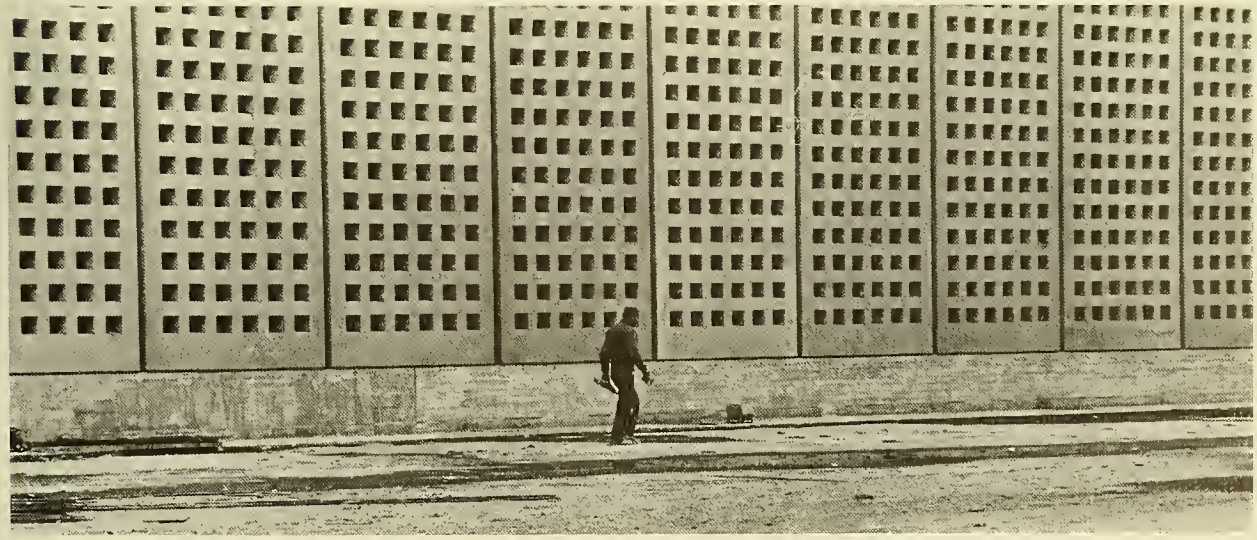

FAITH WITH YOU WHO

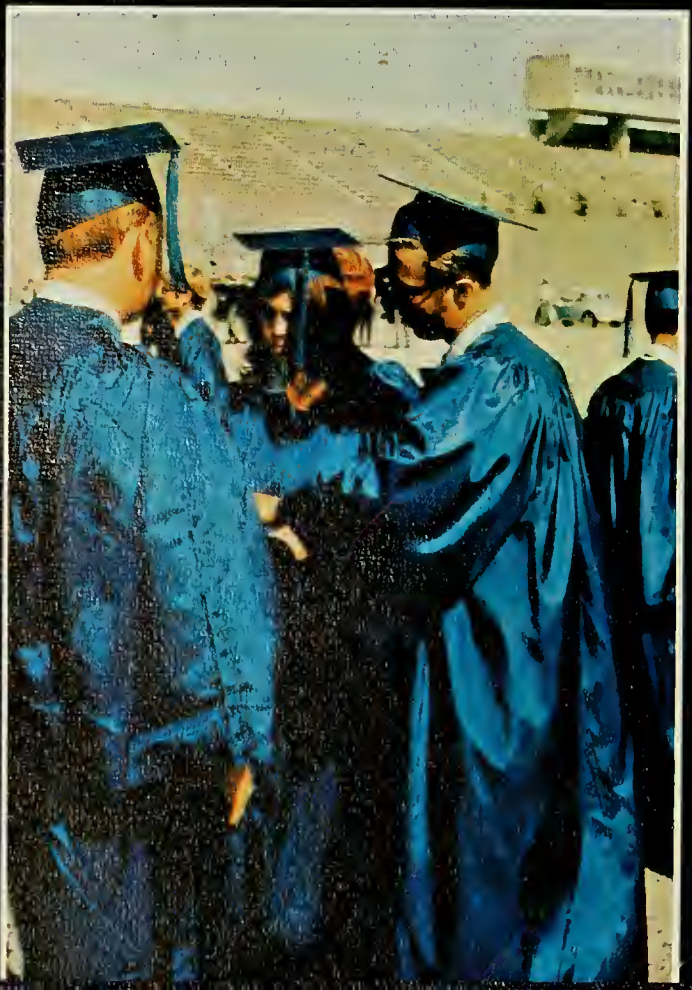

9
10

"Never prejudge our youth as time [illegible]
placed on their young [illegible]
cynics eat their own words.

"Our greatness as a nation has been our capacity to do [illegible]
done, when we knew our course was right, that is why we are saying 'give
peace a chance.' "

New Mobilization Committee To End The War In Vietnam

"Each Generation must find its own answers."

John Kenneth Galbraith

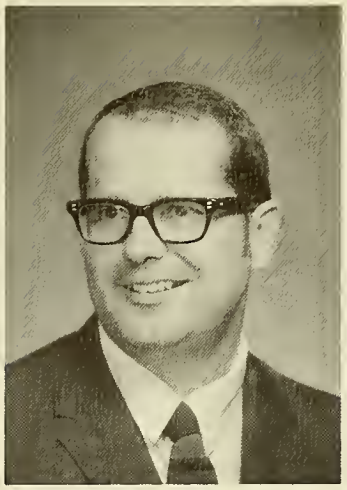

Brian M. Aldrich
South Harwich, Mass.

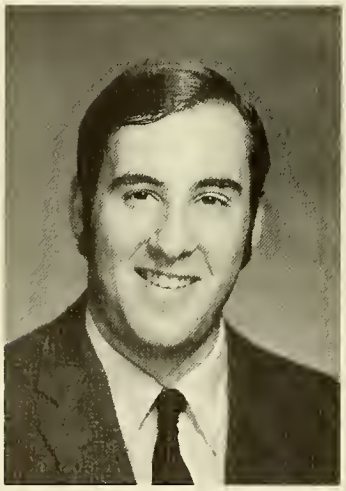

Richard W. Alger
31 Jefferson St.
Holyoke, Mass.

Elizabeth F. Anderson
263 River St.
West Bridgewater, Mass.

Brian M. Aldrich: Agricultural Business; Placement Training: Self-Employed; Activities: Conservation and Pesticide Board.

Richard W. Alger: Turf Management; Placement Training: Chevy Chase, Maryland; Activities: Turf Club, Rifle Club.

Elizabeth F. Anderson: Animal Science; Placement Training: Harry Pledge Stable; Activities: Class Secretary, Shorthorn Editor, Equestrian Drill Team, Stoso, Senate.

Robert P. Babineau: Arbor and Park Management; Placement Training: Myles Standish State Forest; Activities: Arbor and Park Club.

Daniel W. Backstrom: Arbor and Park Management; Placement Training: Look Park; Activities: Arbor and Park Club.

Steven R. Bacon: Animal Science; Placement Training: Elm Hill Farm.

Marlin L. Ball: Turf management; Placement Training: Amherst Golf Course; Activities: Turf Management Club 1 & 2.

Stephan J. Bamford: Turf Management; Placement Training: Amherst Golf Course; Activities: Turf Club.

Frank M. Battista: Arbor and Park Management; Placement Training: Worcester Dept. Parks and Recreation; Activities: Arbor and Park Club.

Susan L. Baye: Floriculture; Placement Training: Butler and Ullman, Inc.

David F. Beauregard: Arbor and Park Management; Placement Training: Gardner Forestry Department; Activities: Arboriculture and Park Club.

Alan B. Bebka: Arbor and Park Management; Placement Training: Heath Survey Consultants, Inc.

Robert P. Babineau
106 Greenwood St.
Gardner, Mass.

Daniel W. Backstrom
312 Reservoir St.
Norton, Mass.

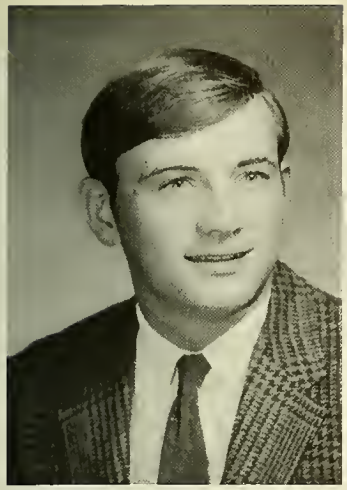

Steven R. Bacon
East Main St.
Brookfield, Mass.

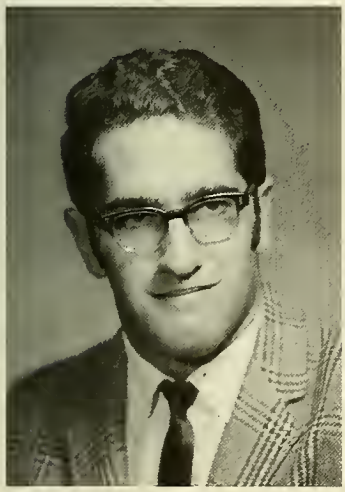

Marlin L. Ball
107 Pine St.
North Amherst, Mass.

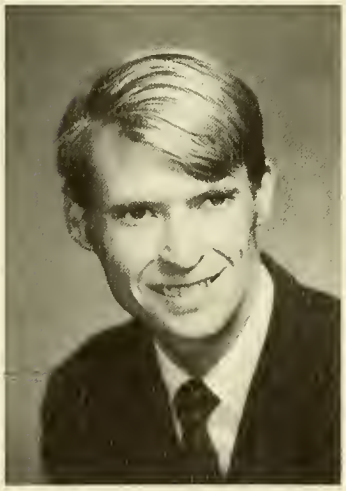

Stephen J. Bamford
40 Woodland Rd.
Andover, Mass.

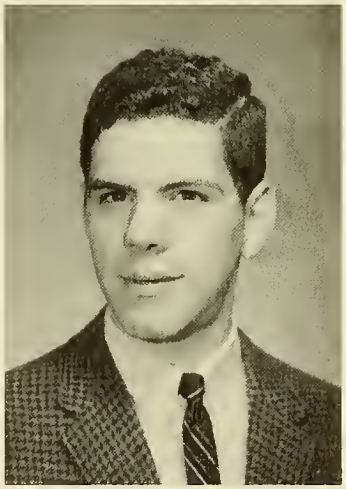

Frank M. Battista
70 Laurel
Worcester, Mass.

Susan L. Baye
30 Williams St.
Northampton, Mass.

David F. Beauregard
36 Lovewell St.
Gardner, Mass.

Alan M. Bebka
Bullard Lane
Sutton, Mass.

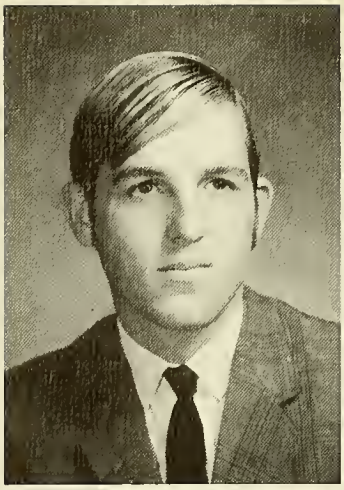

William A. Belden
41 Depot Rd.
No. Hatfield, Mass.

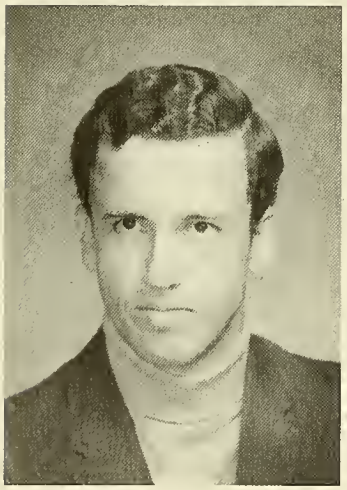

Francis J. Belisle Jr.
586 Southwest St.
Feeding Hills, Mass.

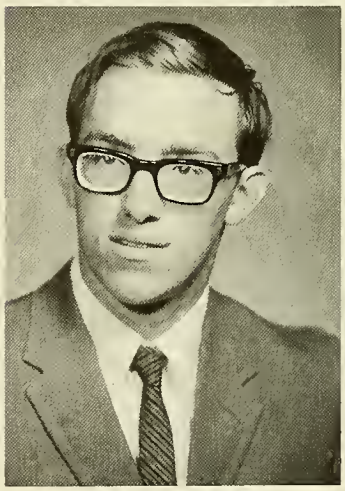

James G. Bennett
Route 7A
Ashley Falls, Mass.

Denise L. Bickford
Main St.
Williamsburg, Mass.

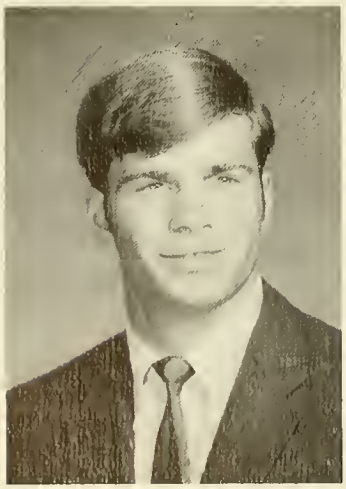

Michael J. Bisol
Kingsburg Road
Leominster, Mass.

Kerstin I. Bjorkhem
Sturegatan 56
Boras, Sweden

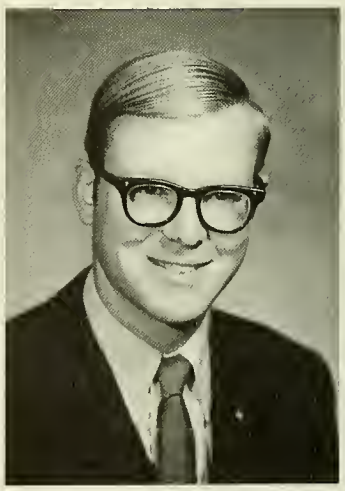

Bradford D. Blake
569 Hollis St.
Framingham, Mass.

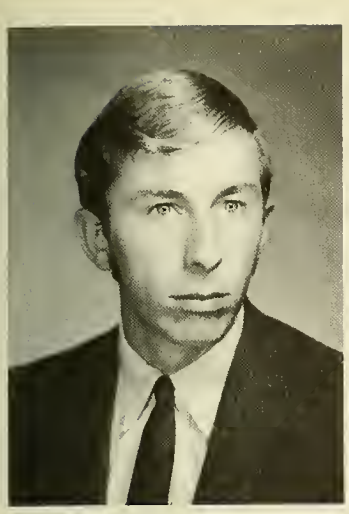

Charles W. Blake
Ballard Hill
Lancaster, Mass.

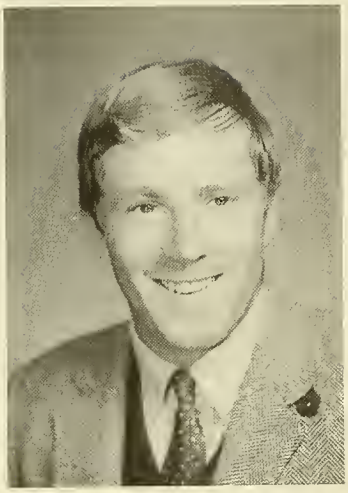

Robert W. Boardman
Blossom Rd.
Fall River, Mass.

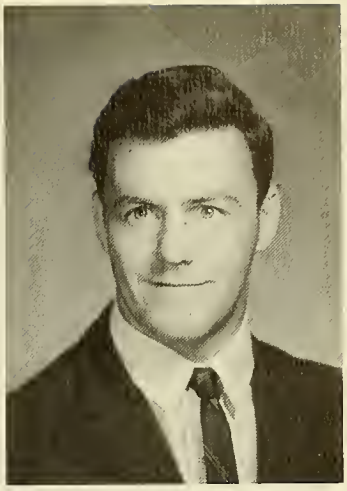

Roger L. Boissonneau Jr.
61 Ash St.
Reading, Mass.

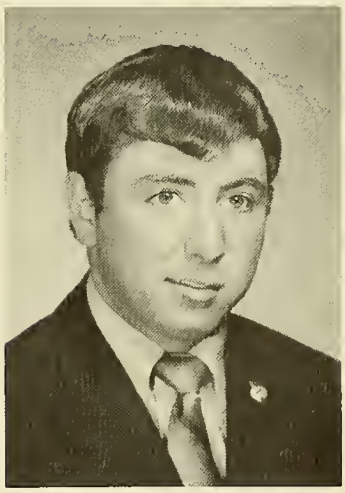

Richard G. Bourgault
19 Walnut St.
Danvers, Mass.

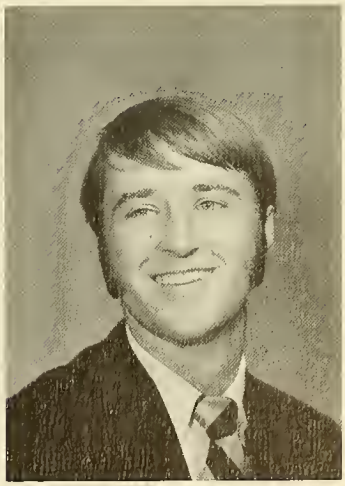

Jerry F. Boyer
159 South Quinsigamond Ave.
Shrewsbury, Mass.

William A. Belden: Turf Management; Placement Training: High Mountain Golf Club.

Francis J. Belisle, Jr.: Fruit and Vegetable Production; Placement Training: M. Seafidi Co.; Activities: Vice President Horticultural Club.

James G. Bennett: Animal Science; Placement Training; Wilhelm's Farm.

Denise L. Bickford: Floriculture; Placement Training: Butler and Ullman Inc.; Activities: Floriculture Club.

Michael J. Bisol: Arbor and Park Management; Placement Training: Leominster Forestry Department.

Kerstin I. Bjorkhem: Hotel and Restaurant Management; Placement Training: Quality Motel.

Bradford D. Blake: Wood Utilization; Placement Training: Pejepseat Paper Company; Activities: Senate, Forestry Club, Stosag.

Charles W. Blake: Turf Management; Placement Training: Mount Pleasant Country Club.

Robert W. Boardman: Arbor and Park Management; Placement Training: Roland C. Nickerson State Park.

Roger L. Boissonneau: Arbor and Park Management; Placement Training: Reading Tree and Moth Department; Activities: Senior Class President, Stoso, Stosag, Senate, Student Advisory Committee.

Richard G. Bourgault: Agricultural Business; Placement Training; C. D. Hennie Milk Co.; Activities: Alpha Tau Gamma, Equestrian Club, Horse Judging Team, Soccer, Treasurer of Student Senate.

Jerry F. Boyer: Restaurant and Hotel Management; Placement Training: Smith College; Activities: Innkeepers' Club.

Edward R. Brousseau
191 Marcy
Southbridge, Mass.

Deborah E. Brown
Old Bedford Rd.
Concord, Mass.

George S. Brown
60 Greenlodge St.
Dedham, Mass.

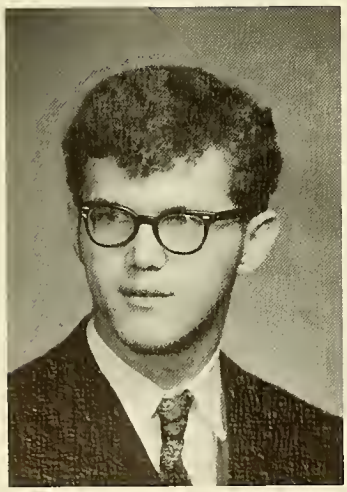

James A. Bruffee
11 Warner St.
Greenfield, Mass.

Peter F. Bruni
5 Jewetts St.
Rockport, Mass.

Edward R. Brousseau: Turf Management; Placement Training: Cohasse Country Club: Activities: Turf Club, Basketball, Rifle Team.

Deborah E. Brown: Animal Science; Placement Training: Home Farm.

George S. Brown: Food Distribution; Placement Training: Stop and Shop Commissary; Activities: Rifle Team 1, Stosag 2.

James A. Bruffee: Hotel and Restaurant Management; Placement Training: Howard Johnson's; Activities: Inn Keeper's Club.

Peter F. Bruni: Lumber; Placement Training; Gloucester Building Center; Activities: Golf Team 1&2.

Larry W. Bunn: Turf Management; Placement Training: Brookline Country Club; Activities: Basketball, Soccer, Turf Club.

John J. Burns: Dairy Technology; Placement Training: James H. McManus Corp.; Activities: Dairy Technology Club.

James A. Burrows: Landscape Operations; Placement Training: Arnold Arboretum; Activities: Land OP Club President.

Wayne J. Busa: Floriculture; Placement Training: Wayside Florist; Activities: Soccer Team 1, Floriculture Club 1&2.

Joseph M. Cade: Wood Technology; Placement Training: H. T. Cushman Co.; Activities: Forestry Club I, Intramurals, Dorm Social Committee.

Kevin F. Callahan: Arbor and Park Management; Placement Training: Newton Forestry Dept.

Duncan N. Campbell: Hotel and Restaurant Management; Placement Training: Cove Motel; Activities: Stockbridge and Intramural Soccer, Alpha Tau Gamma Treasurer.

Larry W. Bunn
1822 Logan
Muscatine, Iowa

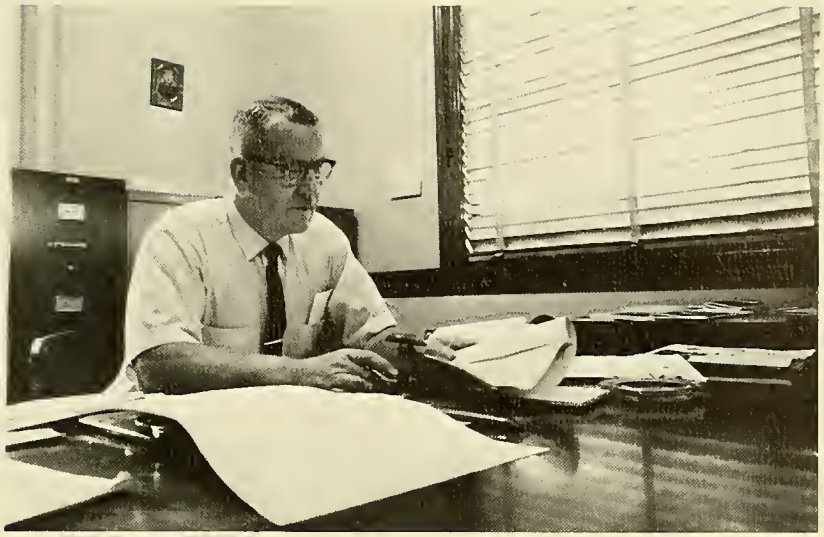

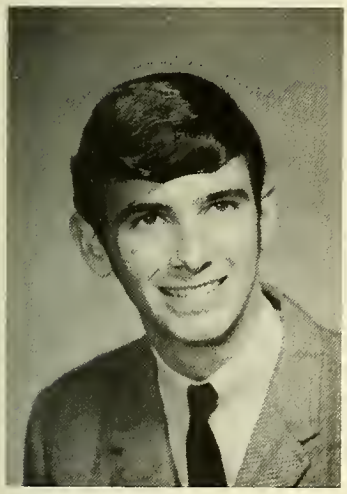

John J. Burns
40 Stewart St.
Quincy, Mass.

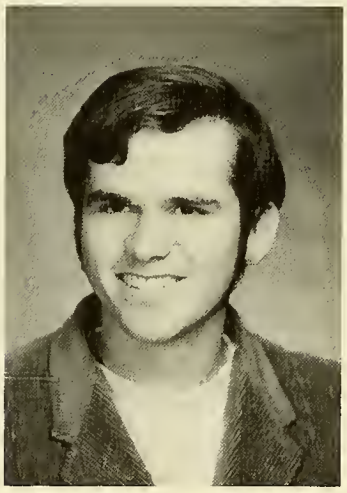

James A. Burrows
27 Belmont St.
Weymouth, Mass.

Wayne J. Busa
Old Bedford Road
Concord, Mass.

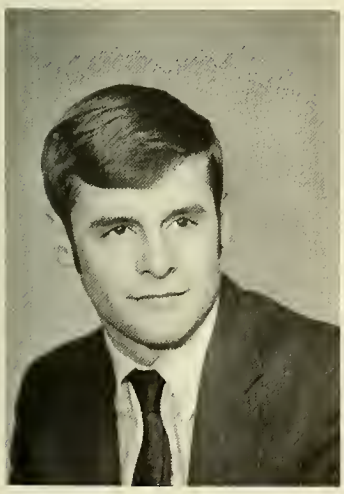

Joseph M. Cade
186 Montague Rd.
Montague, Mass.

Kevin F. Callahan
26 Islington Rd.
Newton, Mass.

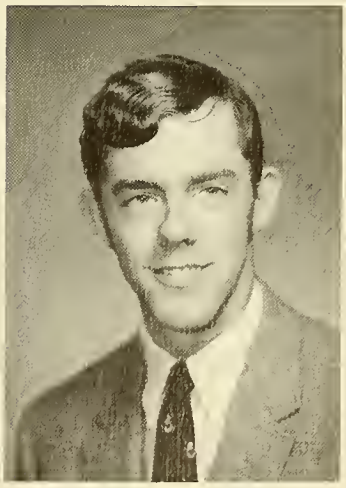

Duncan N. Campbell
Samoset Rd.
Eastham, Mass.

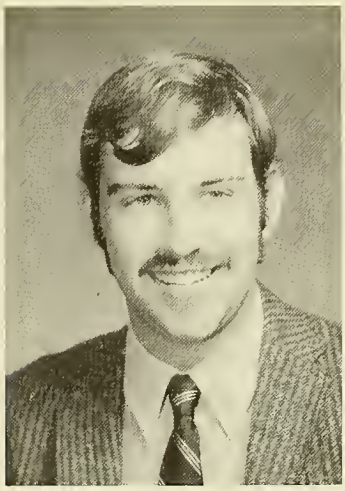

Stephen M. Cane
122 Edgelawn St.
North Andover, Mass.

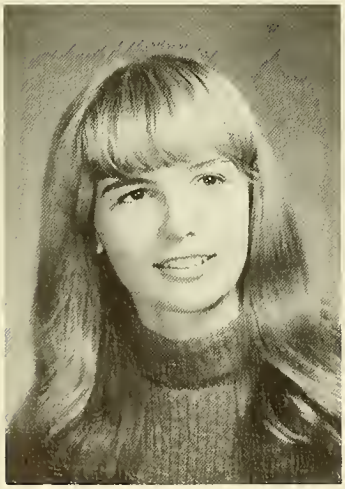

Wendy R. Carpernter
Feeding Hills Rd.
Wouthwich, Mass.

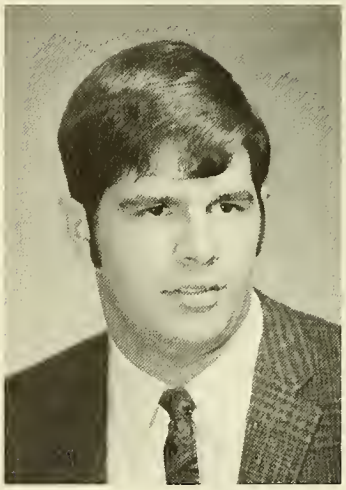

Dennis D. Case
593 Princeton Blvd.
Lowell, Mass.

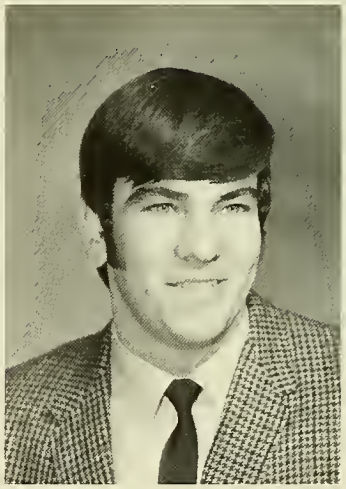

Francis E. Cassidy
86 Holliston St.
Medway, Mass.

Bruce A. Caswell
43 Churchill Rd.
West Springfield, Mass.

Mark S. Chomyn
Powder Mill Rd.
Southwick, Mass.

Fredrick R. Convery
So. Summer St.
Edgartown, Mass.

Stephen M. Cane: Animal Science; Placement Training: Bolger Animal Hospital; Activities: Student Life Committee, House Council, Student Activities Committee.

Wendy R. Carpenter: Floriculture; Placement Training: Spaulding Gardens, Inc.; Activities: Senior Class Vice-President, Stoso, Senate, Floriculture Club.

Dennis D. Case: Agricultural Business; Activities: Stosag, Soccer 1&2, Basketball 2, Intramurals 2.

Francis E. Cassidy: Restaurant and Hotel Management; Placement Training; Medfield State Hospital; Activities: Newman Club, Intramurals, Dorm Treasurer.

Bruce A. Caswell: Agricultural Business; Activities: Soccer 2, Stosag 2, Intramurals 2.

Mark S. Chomyn: Turf Management; Placement Training: Pelham Country Club, N.Y.; Activities: Turf Club.

Frederick R. Convery: Hotel and Restaurant Management; Placement Training: Harborside Inn.

Douglas F. Cordis: Wood Utilization.

Paul Cotoni: Food Distribution; Placement Training: Pizzi Farms Stand.

Richard P. Cretinon: Hotel and Restaurant Management; Placement Training: Howard Johnson's; Activities: F.F.A. 1st Vice President, Animal Science Club 1&2, Stoso 1&2, Senate President 2 & Vice President 1, Innkeepers Club 2, Shorthorn 1.

Gregory Davagian: Turf Management; Placement Training: Pleasant Valley Country Club; Activities: Turf Management Club.

William F. De Courcey: Landscape Operations; Placement Training: Robert A. Ewes; Activities: Outing Club.

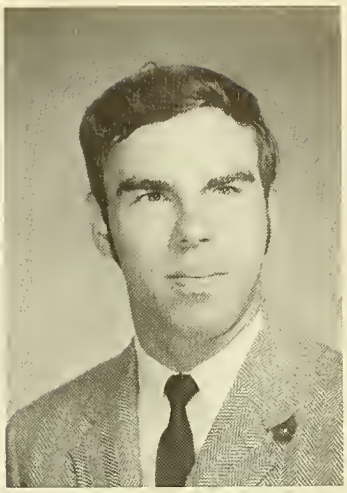

Douglas F. Cordis
715 Longmeadow St.
Longmeadow, Mass.

Paul Cotoni
513 Lexington St.
Waltham, Mass.

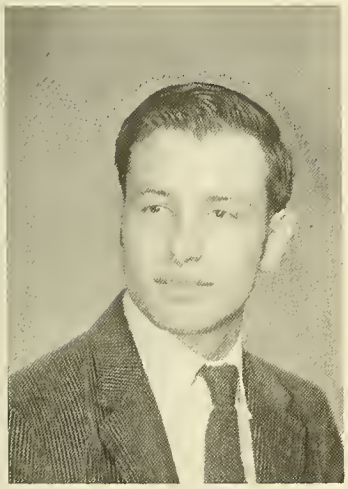

Richard P. Cretinon
32R Second Brook St.
Kingston, Mass.

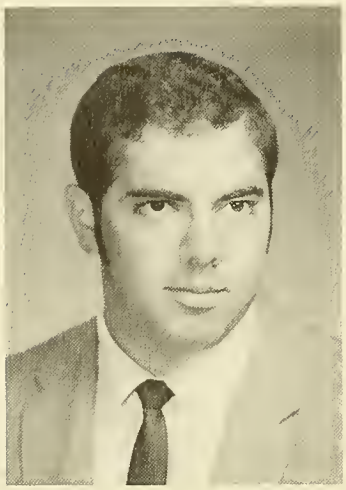

Gregory Davagian
Boston Rd.
Sutton, Mass.

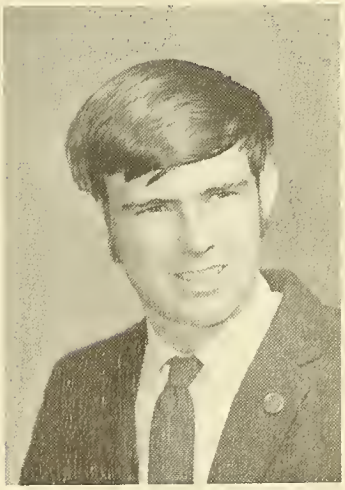

William F. Decourcey
60 Spaulding St.
Amherst, Mass.

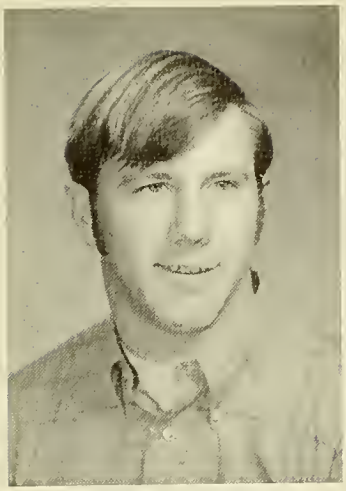

Wayne D. Dolby
194 East St.
Great Barrington, Mass.

Gordon J. Duffy
4 Arundel
Andover, Mass.

Thomas A. Dunphy
247 Willow St.
West Roxbury, Mass.

Wayne D. Dolby: Floriculture; Placement Training: E. B. Dolby's Florist; Activities: Floriculture Club.

Gordon J. Duffy: Animal Science; Placement Training: Charles River Breeding Laboratory; Activities: Animal Science Club.

Thomas A. Dunphy: Animal Science; Placement Training: Waters and Hitchfield.

Steven K. Durand: Turf Management; Placement Training: Wahconah Country Club; Activities: Turf Club 1&2, Soccer, 1.

Michael R. Evans: Hotel and Restaurant Management; Placement Training: Smith College Food Service.

John M. Evangelho Jr.: Fruit and Vegetable Production; Placement Training: Home Farm; Activities: Horticulture Club President.

Richard J. Farrell: Arbor and Park Management; Placement Training: Kennedy's Country Gardens; Activities: Arbor and Park Club 1&2; Stosag 2.

Edward J. Fenwick: Hotel and Restaurant Management; Placement Training: Lenox House; Activities: Inn Keepers Club.

Richard A. Fiske: Hotel and Restaurant Management; Placement Training: Ritz Carlton Hotel; Activities: Alpha Tau Gamma, Innkeeper's Club.

Ronald F. Foley: Floriculture; Placement Training: ing: Shaw Greenhouses.

David R. Fontaine: Wood Utilization; Placement Training: L. Vaughn Co.; Activities: Forestry Club.

Elaine M. Francis: Floriculture; Placement Training: Plant Land; Activities: Floriculture Club 1&2, Vice-President 1, Northeast Area Congress.

Steven K. Durand
565 Dalton Division Rd.
Dalton, Mass.

Michael R. Evans
31 South St.
Auburn, Mass.

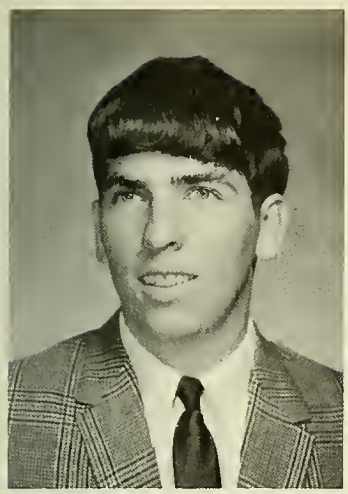

John M. Evangello, Jr.
698 Middle
Dighton, Mass.

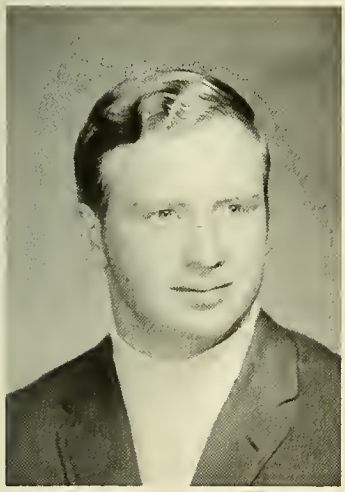

Richard J. Farrell
355 Church St.
Marshfield, Mass.

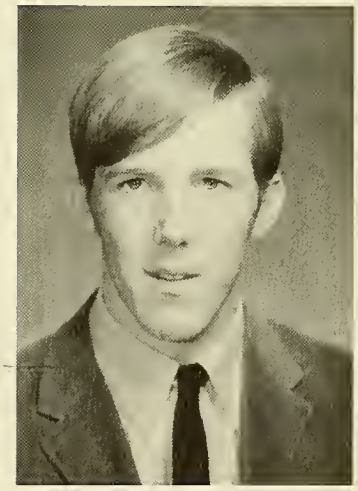

Edward J. Fenwick
Marble St.
Lee, Mass.

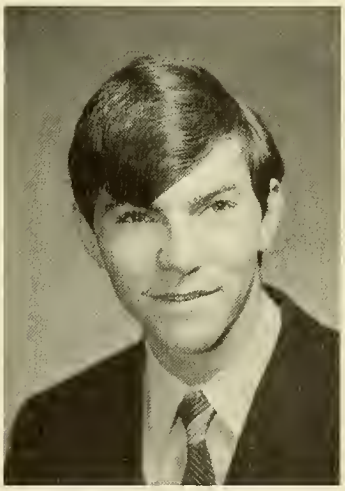

Richard A. Fiske
47 Webster
Everett, Mass.

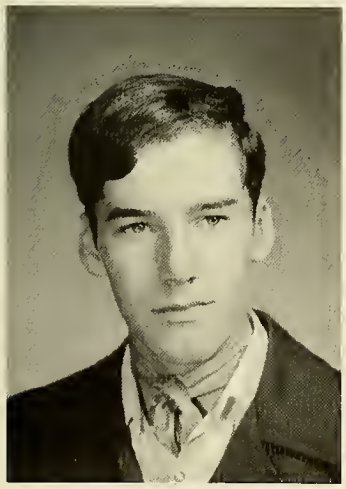

Ronald F. Foley Jr.
73 Laurel
Fairhaven, Mass.

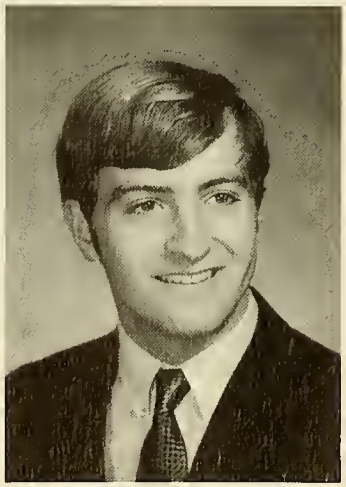

David R. Fontaine
160 Bellevue St.
New Bedford, Mass.

Elaine M. Francis
69 Alhambra Circle
Agawam, Mass.

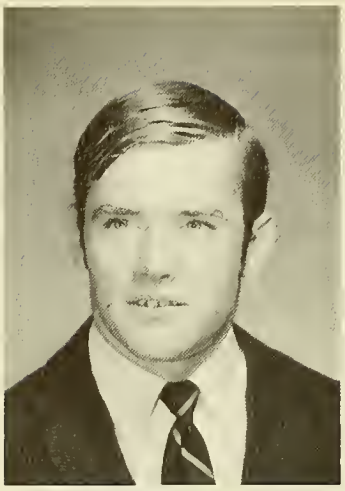

Mark J. Gallant
138 Page Rd.
Bedford, Mass.

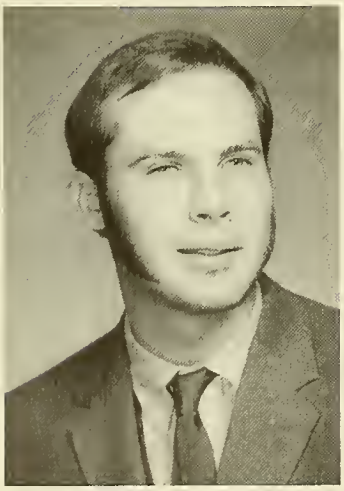

Carlton J. Garen
247 Laurel Rd.
West Springfield, Mass.

Elaine F. Gasbarri
1206 Boylston St.
Newton, Mass.

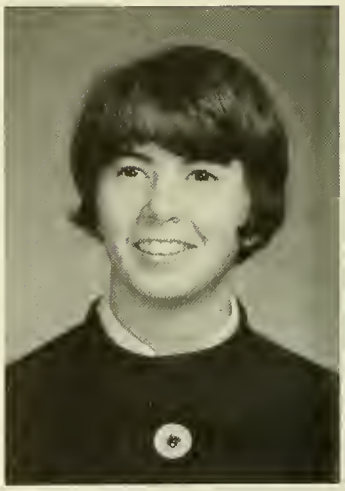

Margaret P. Geary
217 North Rd.
Bedford, Mass.

Charles S. Gibson
Jewell Hill Road
Ashby, Mass.

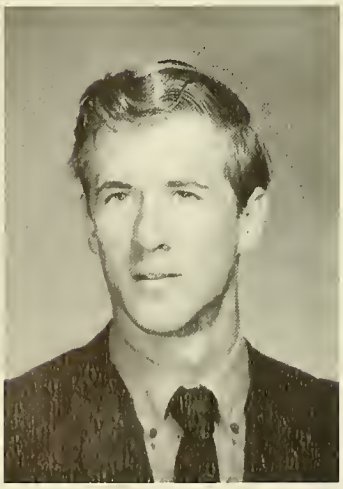

Richard H. Gillis
2 Alden Road
Peabody, Mass.

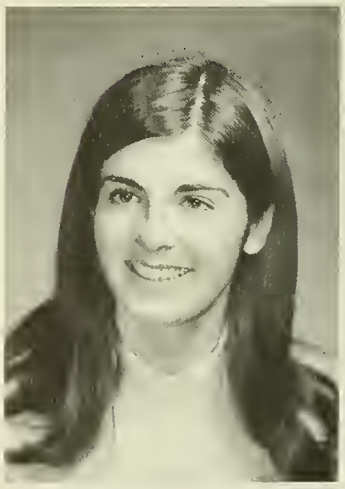

Marilyn R. Gilmore
221 Robinson Rd.
Acushnet, Mass.

William R. Golden
186 Dresser St.
Southbridge, Mass.

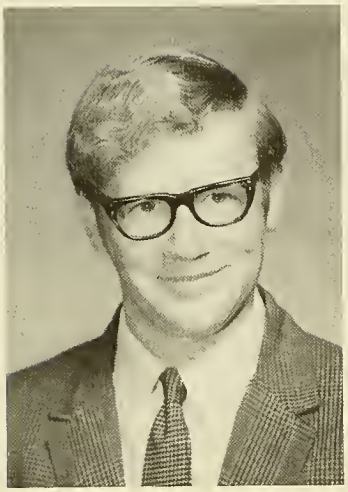

Edward W. Gondek
Haynes Hill Road
Brimfield, Mass.

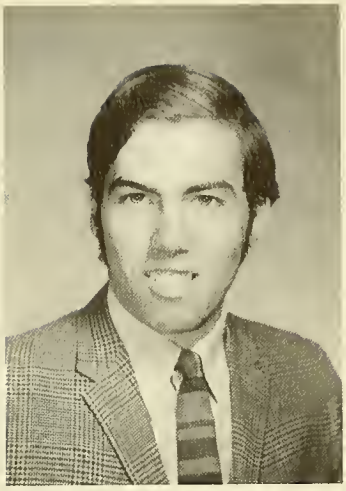

Michael John Gonyeo
139 Acadia Rd.
Gardner, Mass.

Richard P. Gotthardt
49 Carey Rd.
Dedham, Mass.

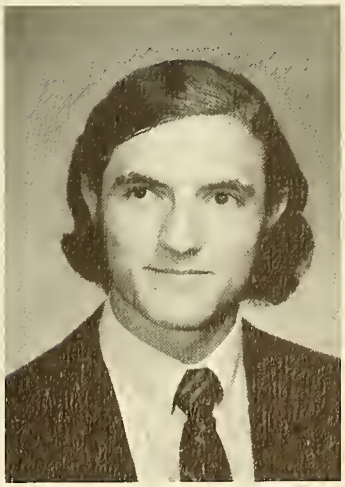

Kenneth B. Goyette
244 Washington St.
Dedham, Mass.

Mark J. Gallant: Turf Management; Placement Training: Brae Burn Country Club; Activities: Turf Club.

Carlton J. Garen: Landscape Operations; Placement Training: Adams Nursery, Inc.; Activities: Landscape Operations Club

Elaine F. Gasbarri: Hotel and Restaurant Management; Placement Training: Holiday Inn Of Dedham; Innkeepers 1&2.

Margaret P. Geary: Animal Science; Placement Training: Camp Allegro; Activities: Horse Judging Team, Corridor Rep. Intramural Basketball.

Charles S. Gibson: Arbor and Park Management: Placement Training: Willard Brook State Forest; Activities: Arbor and Park Club, Intramural Basketball.

Richard H. Gillis: Turf Management; Placement Training: Indian Ridge Country Club; Activities: Turf Club 1&2, Stockbridge Senate 2, Basketball 2.

Marilyn R. Gilmore: Floriculture; Placement Training: Pierce The Florist; Activities: Dorm Judiciary 1, Floriculture Club 1&2, Stosag 2, Dorm Cultural Com. 1, Outing Club.

William R. Golden: Hotel and Restaurant Management; Activities: Innkeepers Club.

Edward W. Gondek: Fruit and Vegetable Production; Placement Training: Breezelands Orchard; Activities: Horticulture Club 1&2, Stockbridge Senate 2.

Michael J. Gonyeo: Arbor and Park Management; Placement Training: Gardner Forestry Dept.; Activities: Arbor & Park Club.

Richard P. Gotthardt: Animal Science; Placement Training: Camp Tubor; Activities: Equestrian Club.

Kenneth B. Goyette: Hotel and Restaurant Management; Placement Training: Garden's Restaurant; Activities: Alpha Tau Gamma, Stockbridge Soccer, Intramural Football, Basketball, Volleyball, Soccer, and Softball.

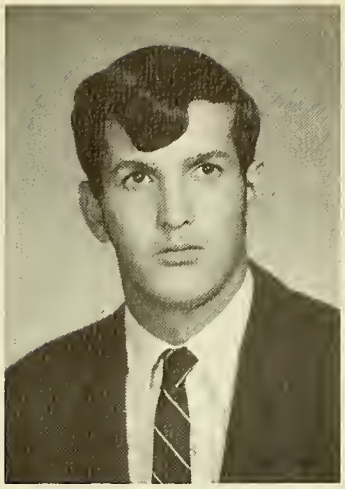

George R. Grenier
47 Prince St.
Salem, Mass.

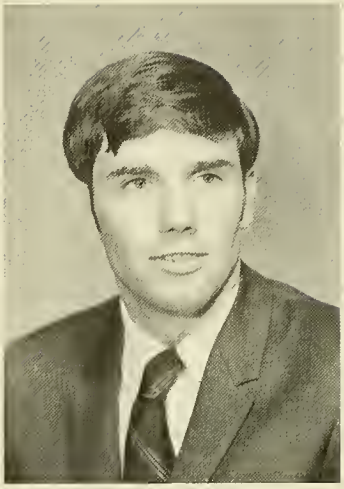

Paul J. Haebler
Box 426
Charlton City, Mass.

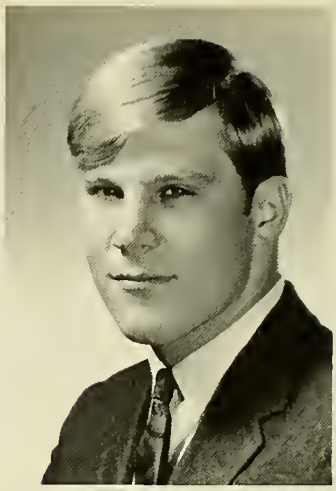

Raymond C. Hall
55 Snow Drive
Littleton, Mass.

Robert A. Harmon
RFD #2
Sebago Lake, Maine

Kevin F. Hayes
50 Richmond Ave.
Pittsfield, Mass.

George R. Grenier: Arbor and Park Management: Placement Training: S & S Tree Services.

Paul J. Haebler: Hotel and Restaurant Management; Placement Training: Christopher Ryder House; Activities: Innkeepers Club 1&2, President 2.

Raymond Hall: Animal Science; Placement Training: Cobb Breeding Corp.; Activities: Outing Club.

Robert A. Harmon: Hotel and Restaurant Management; Placement Training: Farrington Resort Lodge; Activities: Soccer, Basketball, Innkeepers 1&2, Vice President 2.

Kevin F. Hayes: Hotel and Restaurant Management; Placement Training: Pittsfield General Hospital; Activities: Innkeepers 2, Stoso, Dorm Social Chairman, Stockbridge Rep. in Executive Council.

Michael T. Haynes: Arbor and Park Management; Placement Training: Cedar Lawn Tree Service.

Robert C. Haynes: Arbor and Park Management; Placement Training; Charter Tree Service; Activities: Arbor and Park Club.

Richard P. Heglin: Arbor and Park Management; Placement Training: Gardner Forestry Dept.; Activities: Arbor and Park Club, Intramural Basketball.

Michael J. Hermanson: Turf Management; Placement Training: Oakhill Country Club; Activities: Turf Management Club, Senate, Golf Team.

Allan T. Herzig: Arboriculture; Placement Training: Heath Survey Consultants; Activities: Arbor and Park Club.

George E. Hixon: Landscape Operations; Placement Training: Hixon Tree Co.; Activities: University Volunteer Fire Dept., Land Op. Club.

Richard G. Holmes: Fruit and Vegetable Prod.; Placement Training: Holmes Farm; Activities: Horticulture Club, Soccer, Stosag.

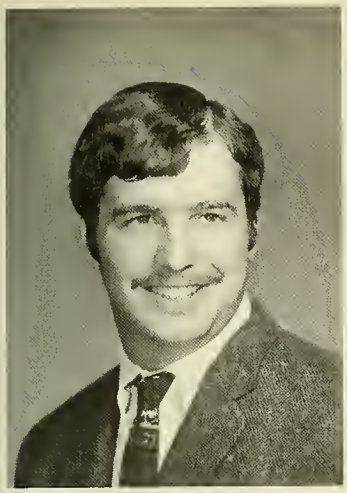

Michael T. Haynes
95 Elm St.
Holliston, Mass.

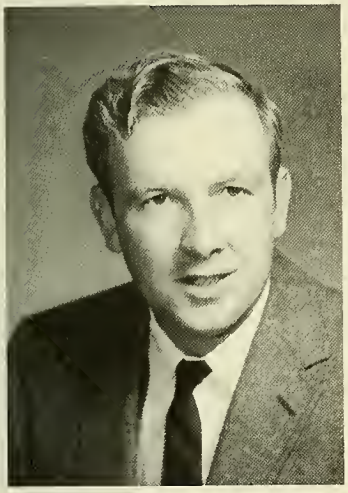

Robert C. Haynes
253 River Rd.
Hudson, Mass.

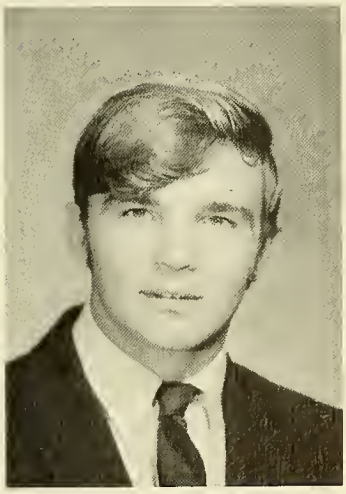

Richard P. Heglin
25 Lovewell
Gardner, Mass.

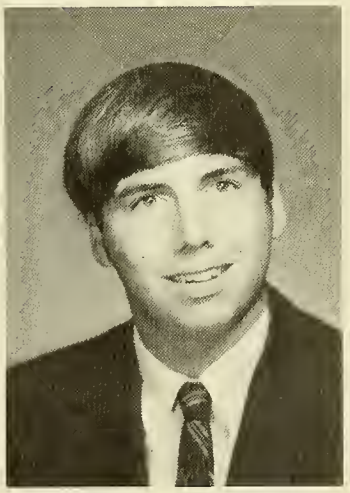

Michael J. Hermanson
425 West St.
Gardner, Mass.

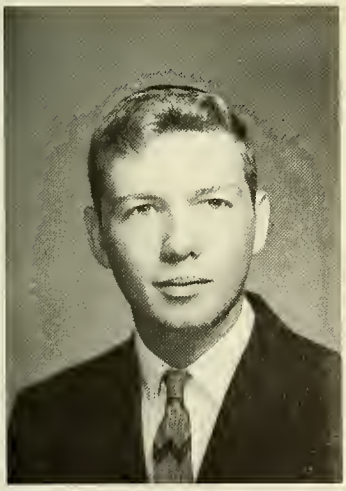

Allan T. Herzig
315 New Lenox Rd.
Lenox, Mass.

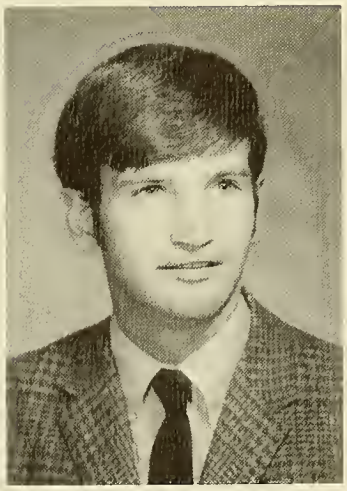

George E. Hixon
1262 Somerset Ave.
Segregansett, Mass.

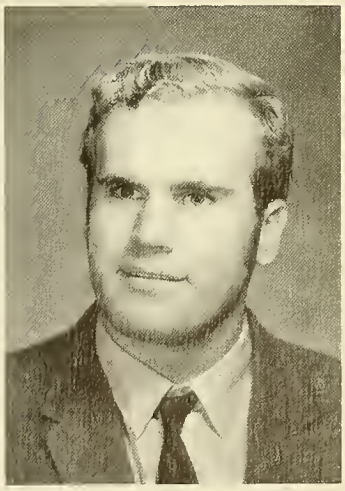

Richard E. Holmes
312 South Elm St.
West Bridgewater, Mass.

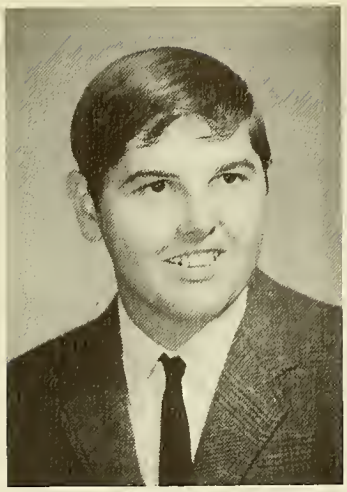

Richard Howland
150 Mendell Rd.
Acushnet, Mass.

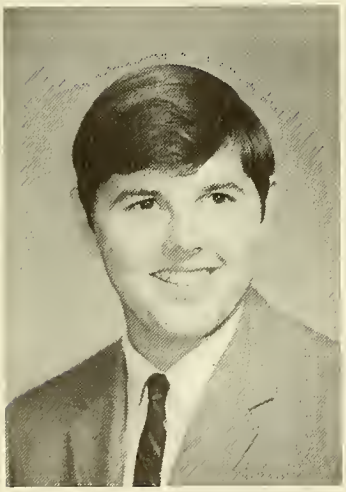

Robert Howland
150 Mendell Rd.
Acushnet, Mass.

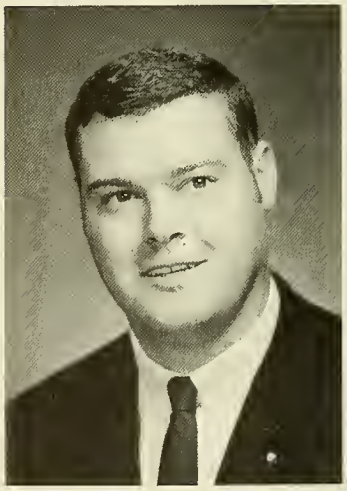

Robert A. Huntley
636 Amherst Rd.
South Hadley, Mass.

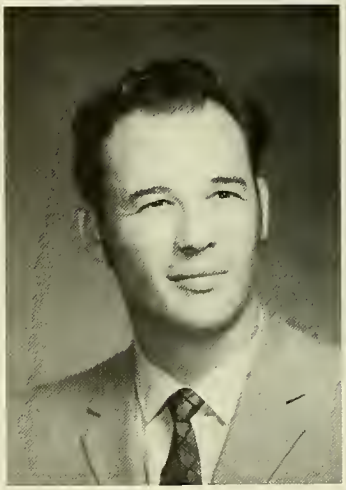

James L. Hurley
499 Central St.
East Bridgewater, Mass.

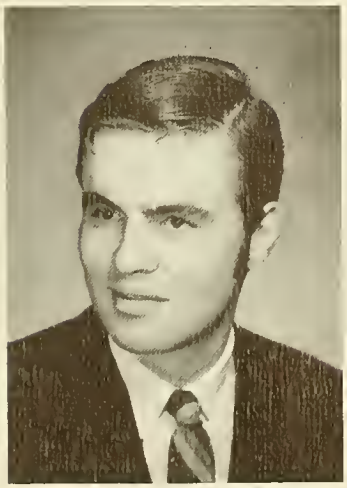

Robert W. Huston
127 Sudbury Rd.
Weston, Mass.

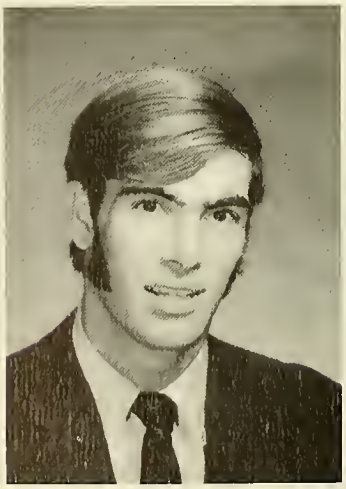

Michael J. Jacques
Colonial Village Apts #1
Amherst, Mass.

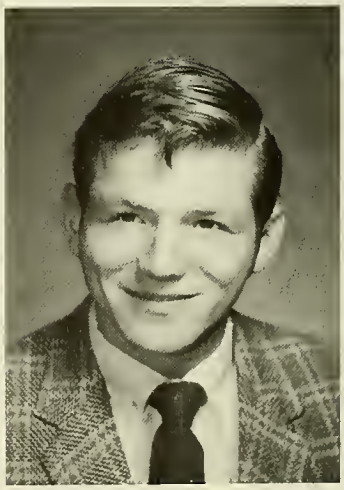

Lee A. Janda
31 Benefit St.
Clinton, Mass.

Richard Howland: Fruit and Vegetable Crops; Placement Training: Home Farm; Activities: Horticultural Club, Senate.

Robert Howland: Fruit and Vegetable Crops; Placement Training: Home Farm; Activities: Horticultural Club, Secretary of Senate.

Robert A. Huntley: Turf Management; Placement Training: Franconia Golf Course; Activities: Turf Management Club 1, President 2.

James L. Hurley: Food Distribution; Placement Training: Manager, Fisherman's Catch; Activities: Co-Captain and President Rifle Team.

Robert W. Huston: Arbor and Park Management; Placement Training: Frost and Higgins; Activities: Arbor and Park Club.

Michael J. Jacques: Turf Management; Placement Training: International Golf Course; Activities: Turf Club.

Lee A. Janda: Arbor and Park Management: Placement Training: Harvard Tree Service; Activities: Social Committee, Arbor and Park Club.

Eric A. Johnson: Turf Management; Placement Training: Winged Foot Golf Club; Activities: Turf Club, Soccer, Basketball 1&2.

Mark G. Kaplow: Turf Management; Placement Training: Edgewood Country Club; Activities: Dorm Representative, Dorm Judiciary, Turf Club.

Howard A. Katz: Hotel and Restaurant Management; Placement Training: Holiday Inn; Activities: Gymnastics.

Victor A. Keedy: Hotel and Restaurant Management; Placement Training: Forge and Sea; Activities: Phi Sigma Delta, Intramural Football, Basketball and Softball.

Fredrick C. Keeley: Animal Science; Placement Training: Smiaroski Brothers; Activities: Stoso, Animal Science Club.

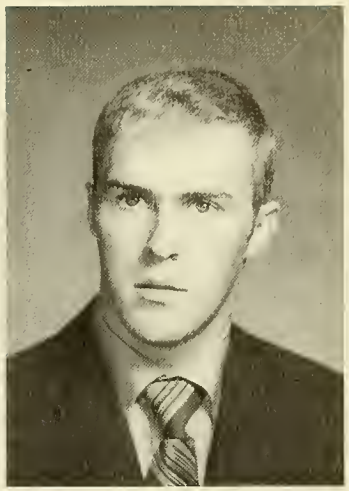

Eric A. Johnson
Buckley Hill Rd.
North Grosvenordale, Conn.

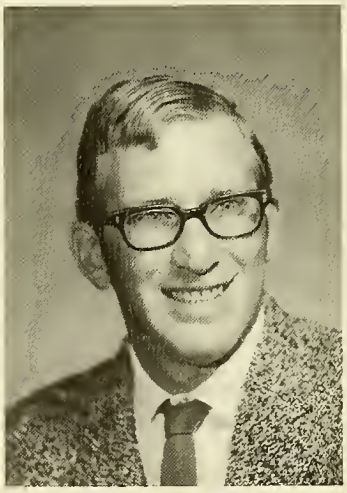

Mark G. Kaplow
2 Mayflower St.
Plymouth, Mass.

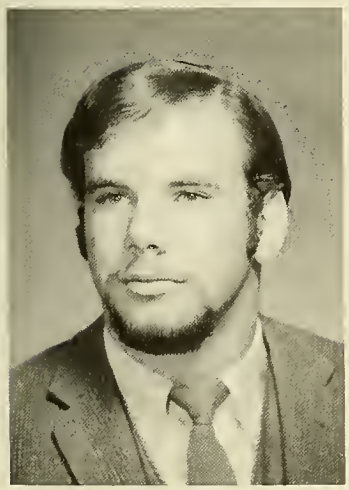

Howard A. Katz
254 Hawthorn St.
New Bedford, Mass.

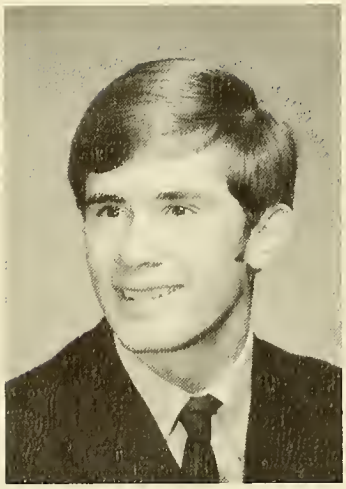

Victor A. Keedy
132 Northampton Rd.
Amherst, Mass.

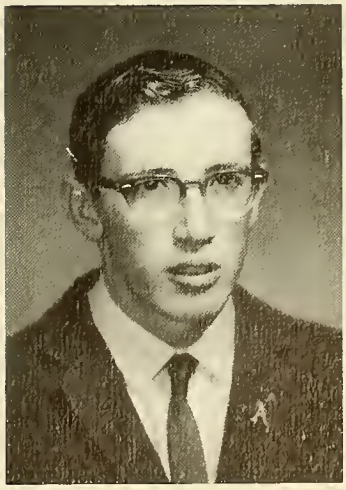

Frederick C. Kelley
South Shelburne Rd.
Shelburne, Mass.

Richard W. Kimball
West Main St.
Ashby, Mass.

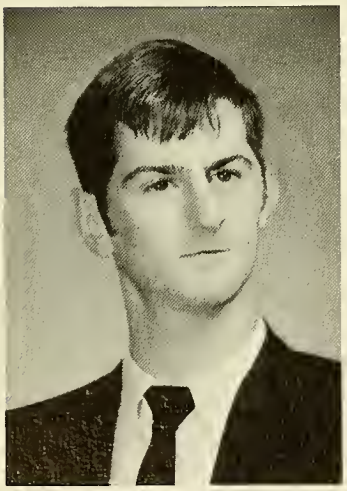

Donald E. Klimoski
129 Nonotuck St.
Holyoke, Mass.

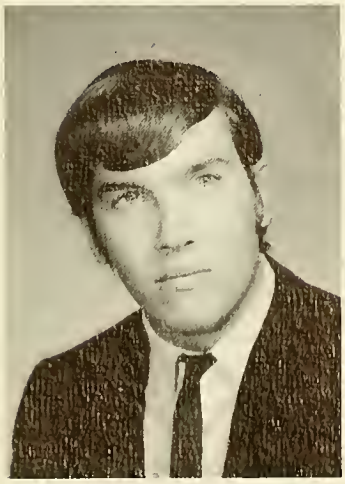

Peter M. Koska
223 Hathway Rd.
New Bedford, Mass.

Richard W. Kimball: Animal Science; Placement Training: Dairy Farm; Activities: President of Stoso 2, Soccer.

Donald E. Klimoski: Landscape Operations; Placement Training: Adams Nursery, Inc.; Activities: Landscape Operations Club.

Peter M. Koska: Landscape Operations; Placement Training: Beautification Commission: Activities: Intramural Sports, Land Op. Club.

Joseph M. Kulig: Arbor and Park Management; Placement Training: Suburban Forestry Tree Co.; Activities: Arbor and Park Club.

Judson E. Lacasse: Animal Science; Placement Training: Walter E. Fernald State School; Activities: Animal Science Club.

Paul F. Langevin: Turf Management; Placement Training: Twin Hills Country Club; Activities: Turf Club 1&2.

Silbert R. Lanoue, Jr.: Arbor and Park Management; Placement Training: Mt. Greylock State Park; Activities: Arbor and Park Club.

Richard A. Lavoie: Dairy Technology; Placement Training: Lowell All Star Dairy; Activities: Soccer 1, Dairy Tech Club 1&2, Stosag 2.

Raymond L. Leavitt, Jr.: Arbor and Park Management; Placement Training: Regional Landscaping; Activities: Arbor and Park Club.

Gerald C. Leblanc: Arbor and Park Management; Placement Training: Myles Standish State Park; Activities: Intramural Sports.

Fredrick G. Leland: Floriculture; Placement Training: Waltham Field Station: Activities: Floriculture Club 1&2, Intramurals, Soccer.

Gary J. Liimatainen: Arbor and Park Management; Placement Training: Holden Forestry and Park Department; Activities: Arbor and Park Club 1&2.

Joseph M. Kulig
Ware Rd.
Palmer, Mass.

Judson E. Lacasse
5 Walnut
Baldwinville, Mass.

Paul F. Langevin
Prospect Hill Rd.
Brimfield, Mass.

Silbert R. Lanoue Jr.
Spruce Corner
Ashfield, Mass.

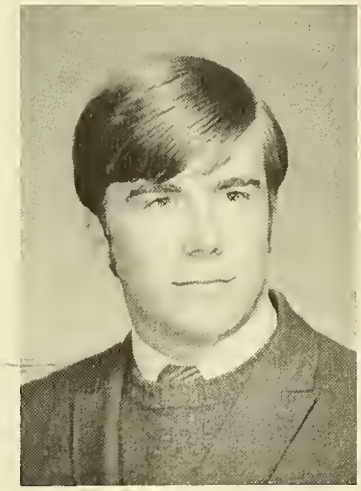

Richard A. Lavoie
31 Florence Rd.
Lowell, Mass.

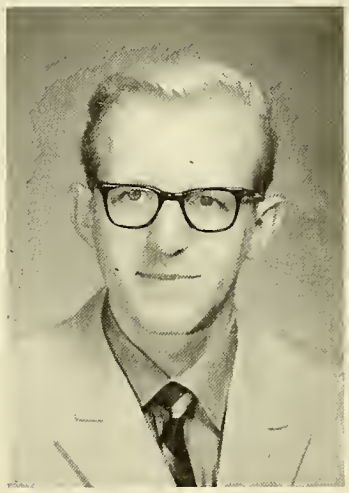

Raymond L. Leavitt Jr.
57 Briarwood Ave.
Billerica, Mass.

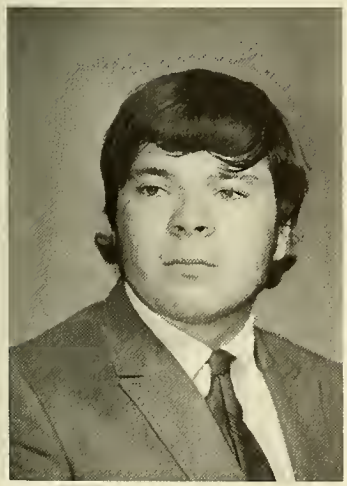

Gerald C. Leblanc
4 Holman St.
Baldwinville, Mass.

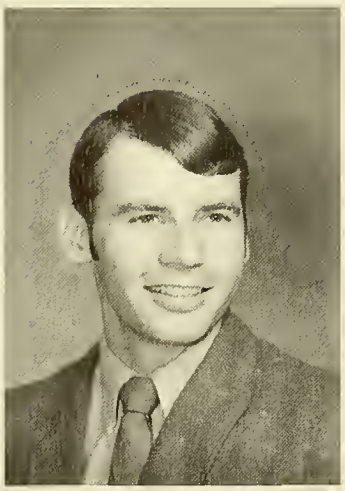

Frederick G. Leland
727 Main St.
Woburn, Mass.

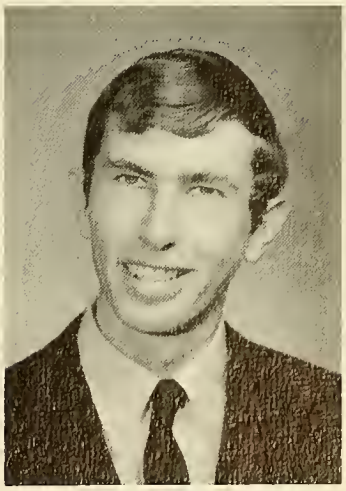

Gary J. Liimatainen
Kenwood Drive
Rutland, Mass.

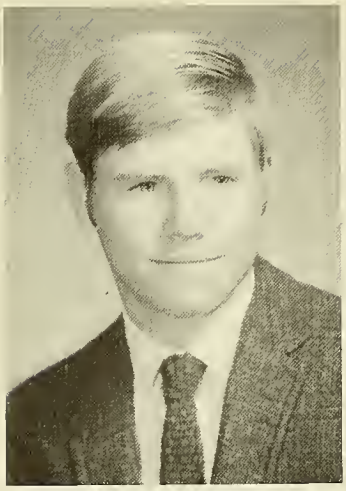

Robert W. Long
Waveland Ave.
West Chatham, Mass.

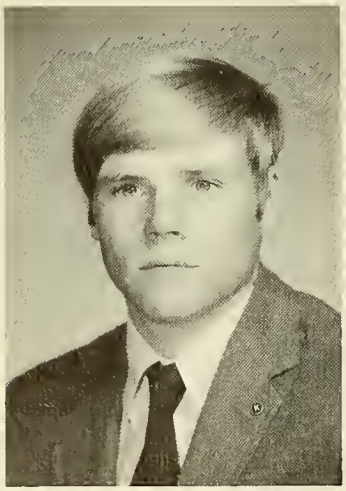

Ronald C. Long
Waveland Ave.
West Chatham, Mass.

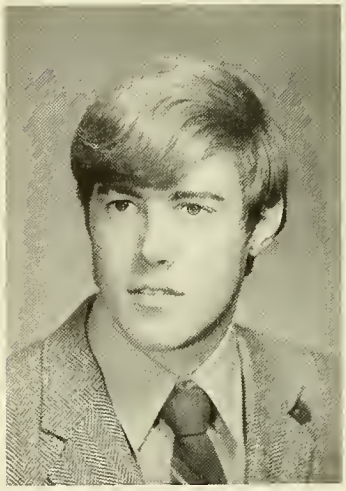

Gene A. MacDonald
46 Saconesset Rd.
Falmouth, Mass.

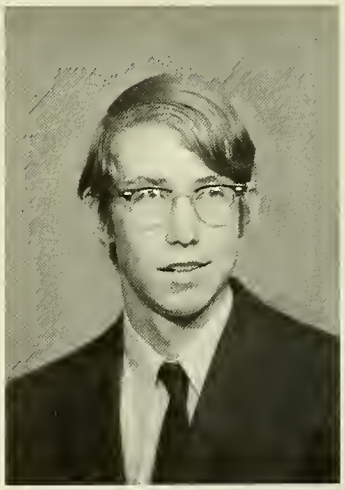

Albert P. Malek
9 Buchingham Rd.
Natick, Mass.

Charles J. Mavrelion
320 Page St.
N. Stoughton, Mass.

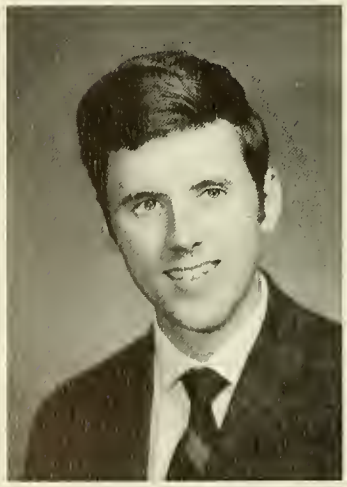

David P. Maynard
19 Aldersey St.
Somerville, Mass.

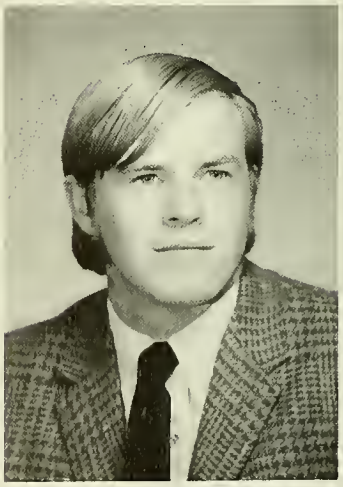

Harold McCambell
106 Union St.
Natick, Mass.

Paul S. McCrillis
Howe St.
East Brookfield, Mass.

David P. McKenna
50 Buxton Rd.
Danvers, Mass.

Robert M. Mead
30 Sunset Rd.
Bedford, Mass.

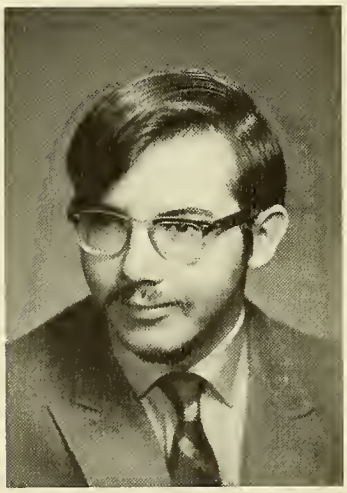

Glenn A. Meakim
77 No. Prospect
Amherst, Mass.

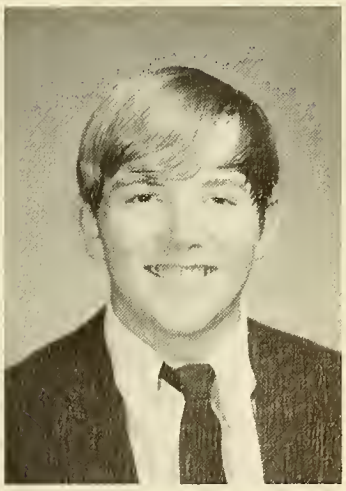

James W. Medeiros
32 Gardner Ave.
Somerset, Mass.

Robert W. Long: Landscape Operations: Placement Training: McVicar Landscaping Company; Activities; Soccer, Basketball, Intramurals, Land Operations Club, Stosag.

Ronald C. Long: Landscape Operations; Placement Training: McVickar Landscaping Company; Activities: Stosag, Soccer, Intramurals, Land Operations Club.

Gene A. MacDonald: Land Operations; Placement Training: Francisco Tauares, Inc.

Albert P. Malek: Food Distribution; Placement Training: Star Market.

Charles J. Mavrelion: Floriculture; Placement Training: Waltham Field Station; Activities: Floriculture Club 1&2, Orthodox Club 2.

David P. Maynard: Hotel and Restaurant Management; Placement Training: Glacier Park; Activities: Innkeepers Club.

Harold McCambell: Landscape Operations; Placement Training: Koelb Associates; Activities: Univ. Volunteer Fire Dept., Land Op. Club.

Paul S. McCrillis: Animal Science; Placement Training: Hayes Farms; Activities: Stoso, Vice President, Animal Science Club.

David P. McKenna: Turf Management; Placement Training: John M. Ross and Son; Activities: Turf Management Club, Stosag, Shorthorn Reporter.

Robert M. Mead: Arbor and Park Management; Placement Training: Mead Bros. Tree Service Inc.

Glenn A. Meakim: Hotel and Restaurant Management; Placement Training: Baxter's Fish and Chips.

James W. Medeiros: Turf Management; Placement Training: Mount Kisco Country Club; Activities: Turf Management Club.

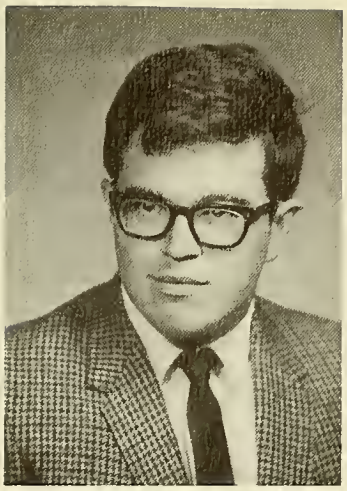

Manuel Mello Jr.
28 Sales St.
Fall River, Mass.

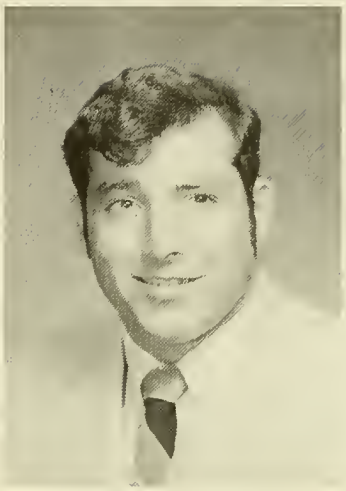

Frank P. Mercurio
40 Colon St.
Beverly, Mass.

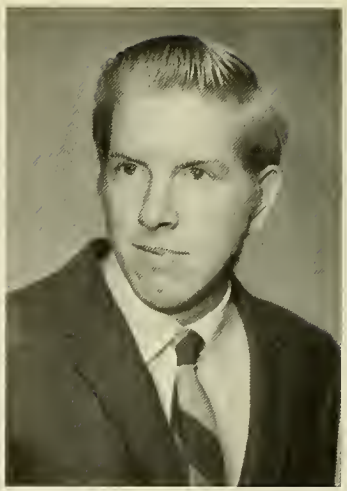

Warren C. Meservey
Alley Rd.
Rochester, Mass.

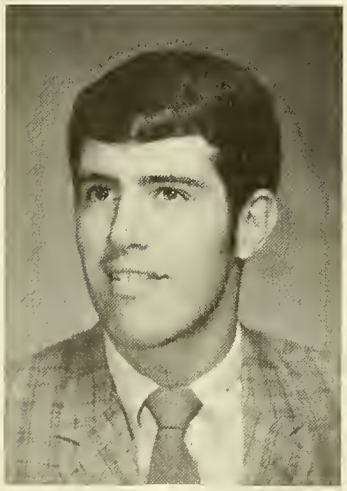

Paul F. Miller
Carmen Ave.
Sandwich, Mass.

Frank J. Mislak
62 Circle Dr.
Chicopee Falls, Mass.

Manuel Mello Jr.: Wood Utilization; Placement Training: William Harner Mill Work; Activities: Stosag.

Frank P. Mercurio: Animal Science; Placement Training: Veterinarian; Activities: Social Comm., Intramurals.

Warren C. Meservey: Animal Science; Placement Training: East Over Farm; Activities: Soccer 1&2.

Paul F. Miller: Turf Management: Placement Training: Oyster Harbors; Activities: Soccer 1&2, Turf Club 1, Secretary 2, Basketball, Golf.

Frank J. Mislak: Turf Management; Placement Training: Wetherfield Country Club; Activities: Turf Management Club 1&2.

Wayne N. Mitton: Arbor and Park Management; Placement Training: Retelle Tree Service; Activities: Arbor and Park Club.

Cleta M. Mohan: Hotel and Restaurant Management; Placement Training: Holiday Inn of Worcester; Activities: Innkeepers Club 1&2, Treasurer 2, Stoso 1&2, Newman Club 1, Stosag.

Roger H. Morin: Arbor and Park Management; Placement Training: Gardner Forestry Dept.; Activities: Arbor and Park Club.

John J. Motroni: Arbor and Park Management; Placement Training: Brimfield State Forest; Activities: Alpha Tau Gamma, Intramurals 1&2, Treasurer Arbor and Park Club 1&2.

Joseph P. Maff: Agricultural Business Management; Placement Training: Stop & Shop Food Distribution Center; Activities: Stosag, Intramurals.

Timothy J. Nolan: Arbor and Park Management; Placement Training: New England Tree Expert Co.

Catherine G. Olds: Animal Science; Placement Training: Home Farm; Activities: Inter-Dorm Basketball.

Wayne N. Mitton
80 Tewksbury St.
Andover, Mass.

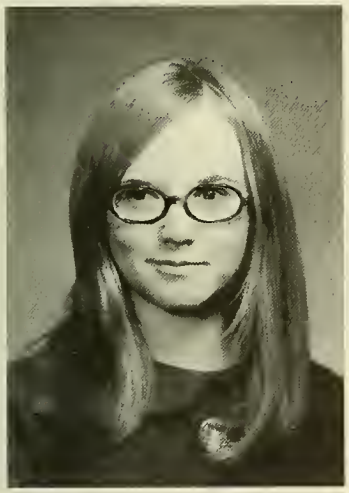

Cleta M. Mohan
59 Brookline St.
Townsend, Mass.

Roger H. Morin
94 Lynde St.
Gardner, Mass.

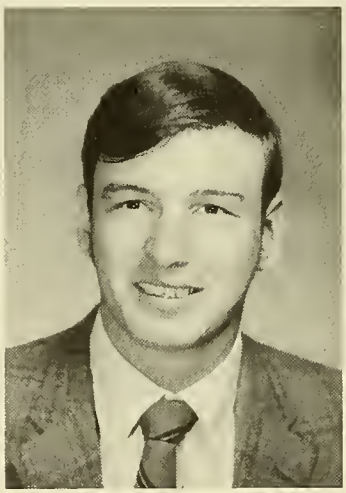

John J. Motroni
157 Pendleton Ave.
Chicopee, Mass.

Joseph P. Naff
359 Bridge St.
Dedham, Mass.

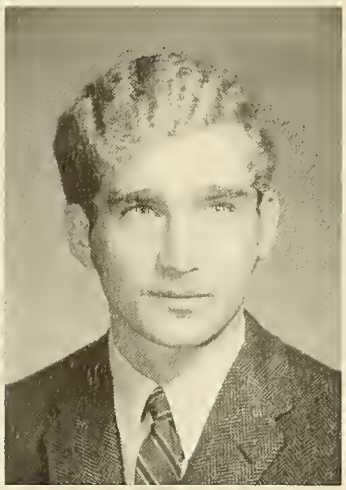

Timothy J. Nolan
45 Main St.
Brookfield, Mass.

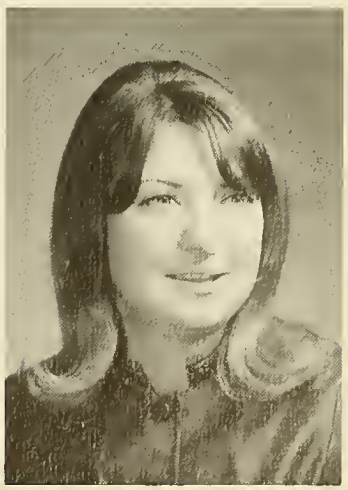

Catherin G. Olds
Main St.
Middlefield, Mass.

Steven J. Olynik
Box 162 River Road
South Deerfield, Mass.

Michael D. O'Meara
560 College Ave.
Orono, Maine

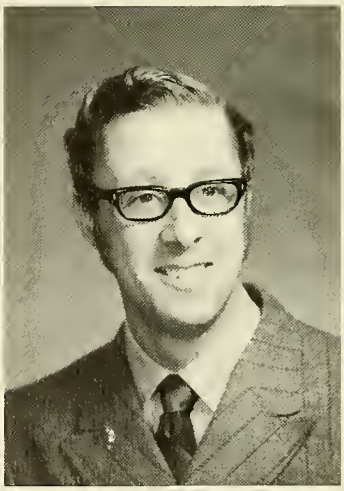

Paul A. Parent
425 First Parish Rd.
Scituate, Mass.

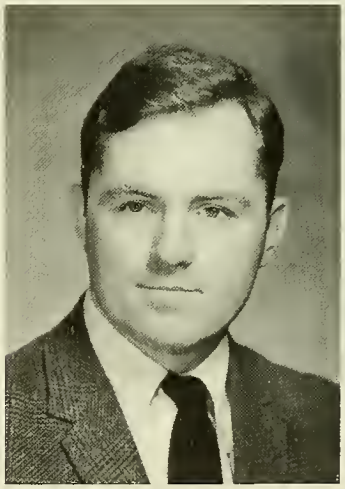

Ronald Parkinson
155 Belleville Rd.
New Bedford, Mass.

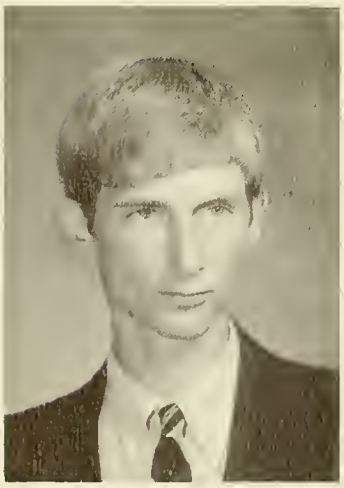

Mahlon K. Parsons
Easthampton Rd.
Westhampton, Mass.

Stephen P. Parsons
183 West St.
Granby, Mass.

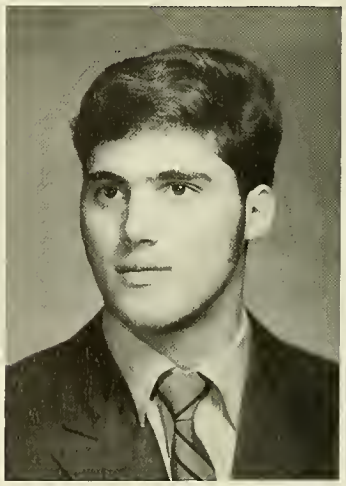

Gregg P. Particelli
41 Eaton Rd.
Framingham, Mass.

Steven J. Olynik: Turf Management; Placement Training: Mount Kisco Country Club; Activities: Turf Club 1&2.

Michael D. O'Meara: Floriculture; Placement Training: Arrowhead Gardens; Activities: Floriculture Club Treas., Northhampton and Belchertown Volunteers.

Paul A. Parent: Landscaping; Placement Training: Kennedy's Country Gardens; Activities: Stoso, Stosag, Editor-in-Chief, Floriculture Club, Senate.

Ronald Parkinson: Turf Management; Placement Training: Kittansett Country Club.

Mahlon K. Parsons: Wood Utilization; Placement Training: Henry Parsons Sawmill.

Stephen P. Parsons: Turf Management: Placement Training: Orchards Golf Club; Activities: Basketball, Soccer, Turf Management Club.

Gregg P. Particelli: Hotel and Restaurant Management; Placement Training: Friendly Pizza; Activities: Football, Baseball, Basketball.

Charles E. Pernaa: Arbor and Park Management; Placement Training: Willard Brook State Forest; Activities: Arbor and Park Club 1&2.

Leslie F. Perry: Arbor and Park Management; Placement Training: Tolland State Park: Activities: Senate 1&2, Arbor and Park Club 1&2, Intramurals, Sug Board Rep.

Michael D. Phillips: Agricultural Business Management; Placement Training: Fiddler's Green; Activities: Sports.

Stanley I. Piatczyc: Arbor and Park Management; Placement Training: Department Natural Resources; Activities: Arbor and Park Club 1&2.

Steven E. Pinelli: Hotel and Restaurant Management; Placement Training: Hilton Inn; Activities: Innkeepers Club.

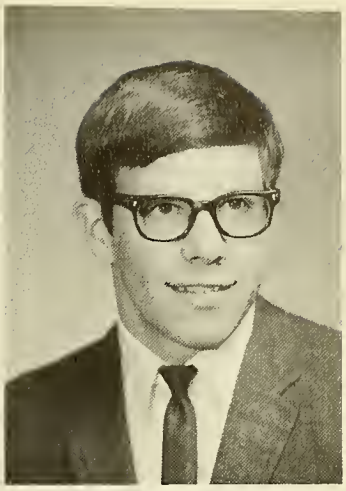

Charles E. Perna
South Rd.
Ashby, Mass.

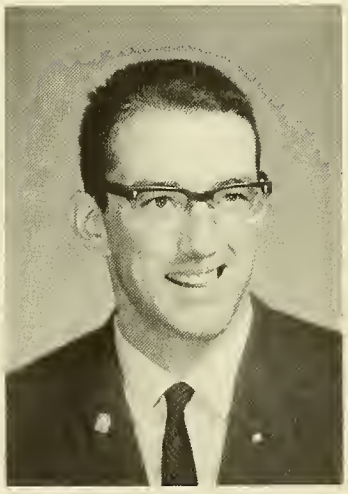

Leslie F. Perry
County Rd.
Monument Beach, Mass.

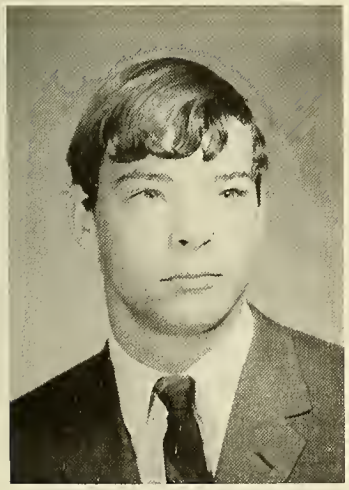

Michael D. Phillips
477 West St.
Duxbury, Mass.

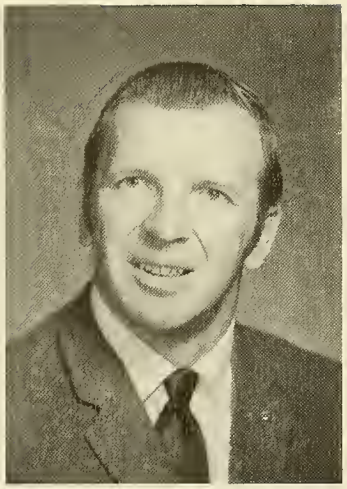

Stanley I. Piatczyc
50 Meadow St.
Amherst, Mass.

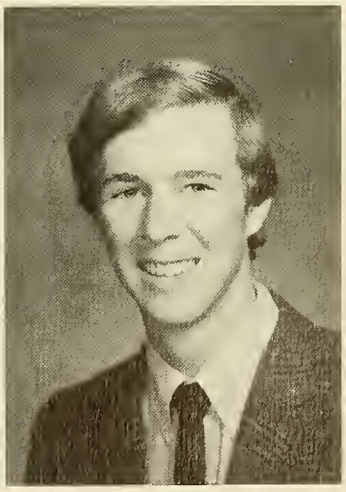

Steven E. Pinelli
32 Demarest Ave.
W. Nyack, New York

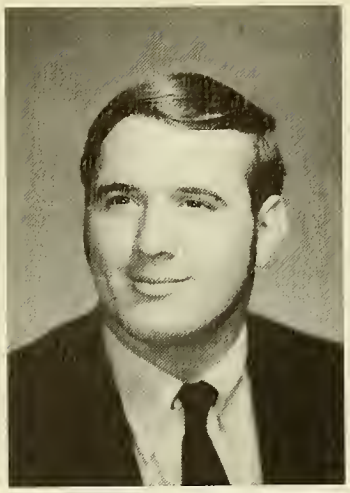

Donald J. Pipczynski
234 River Dr.
Hadley, Mass.

Mark B. Platt
Ridgewood Dr.
Russell, Mass.

Paul E. Polinski
14 Grambier Ave.
Worcester, Mass.

Donald J. Pipczynski: Turf Management; Placement Training: Longmeadow Country Club; Activities: Soccer, Basketball, Treasurer of Turf Club.

Mark B. Platt: Hotel and Restaurant Management; Placement Training: Fisherman's Catch, Inc.; Activities: Innkeepers Club.

Paul E. Polinski: Landscape Operations; Placement Training: Pleasant Valley Country Club; Activities: OP Club, Intramurals.

Edward M. Pomerant: Hotel and Restaurant Management; Placement Training: Camp Lenox; Activities: Alpha Tau Gamma, Innkeepers Club 1&2.

Cynthia Priest: Floriculture; Placement Training: Carters Cacti & House Plants; Activities: Sigma Sigma Alpha, Secretary Floriculture Club.

Mark R. Pywell: Arbor and Park Management; Placement Training: Hartney Tree Service.

Harold W. Ramsey: Wood Utilization; Placement Training: Wood Fabricators; Activities: Intramurals, Basketball, Athletic Chairman, House Council.

David M. Reddy: Turf Management; Placement Training: Stratton Mountain Country Club; Activities: Rifle Team, Turf Club.

Charles E. Reneau: Arbor and Park Management; Placement Training: Cedar Law Tree Service. Activities: Arbor and Park Club Secretary 1&2, Alpha Tau Gamma, Intramurals.

Elton D. Ricker, Jr.: Arbor and Park Management; Placement Training: Brewer Tree Co.; Activities: Arbor and Park Club, Senate Representative.

Peter C. Robbins: Landscape Operations; Placement Training: Frost & Higgins Landscape Co.; Activities: Intramurals, Land OP Club, Vice President Senate 2.

Andrew H. Rockwood: Wood Utilization; Placement Training: Heywood - Wakefield Co.; Activities: Forestry Club.

Edward M. Pomerant
65 Glenbrook Rd.
Stamford, Conn.

Cynthia Priest
Martins Pond Road
Groton, Mass.

Mark R. Pywell
31 Brooksweld Rd.
Canton, Mass.

Harold W. Ramsey
9 Putney Lane
Lynnfield, Mass.

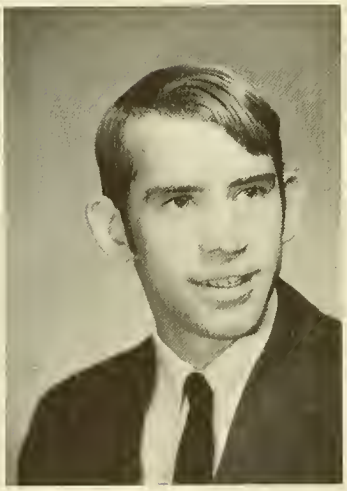

David M. Reddy
Woodward Rd.
Buckland, Mass.

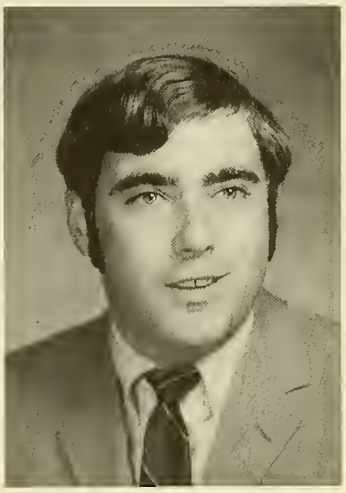

Charles E. Reneau
18 Chapin St.
Milford, Mass.

Elton Ricker Jr.
863 Merriam Ave.
Leominster, Mass.

Peter C. Robbins
317 North Main St.
Natick, Mass.

Andrew H. Rockwood
580 Pond St.
So. Weymouth, Mass.

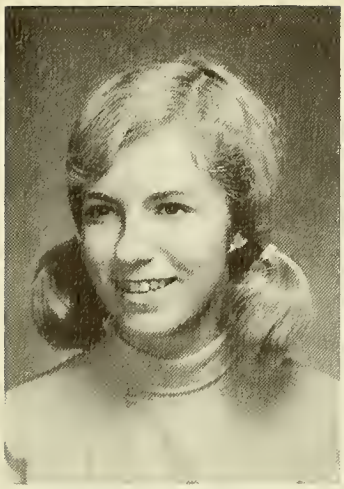

Katharine M. Rozanski
1286 Granby Rd., Box 57
Chicopee, Mass.

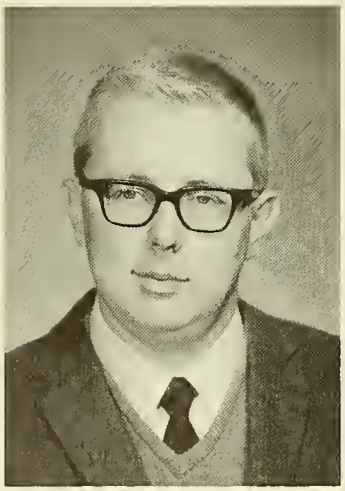

George W. Saari
Foster Rd.
Ashby, Mass.

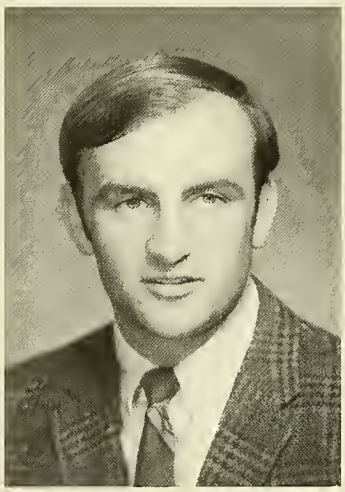

Eric L. Schimke
69 Sheridan
Woburn, Mass.

Paul E. Segersten
11 Inwood Rd.
Worcester, Mass.

Thomas K. Serino
108 Fairmount St.
Dorchester, Mass.

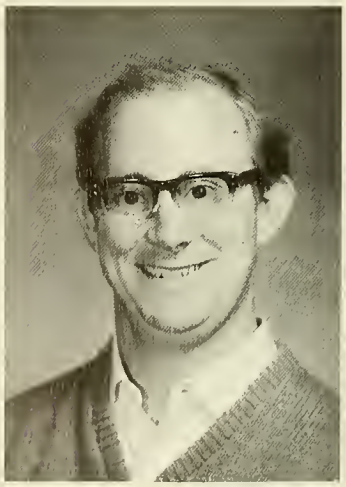

Allan H. Smith
16 Baxter St.
Westboro, Mass.

Kathryn A. Smith
7 Cleveland St.
Amesbury, Mass.

Clifford E. Spaulding
47 West St.
Berlin, Mass.

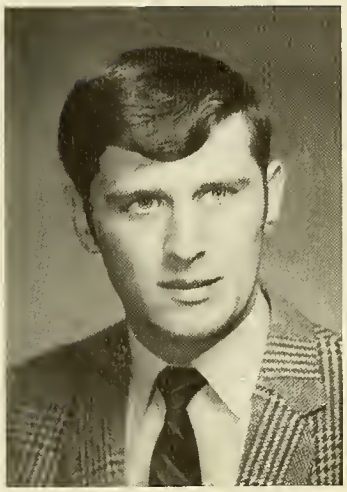

Thomas W. Spence
5 Marion Ave.
Woburn, Mass.

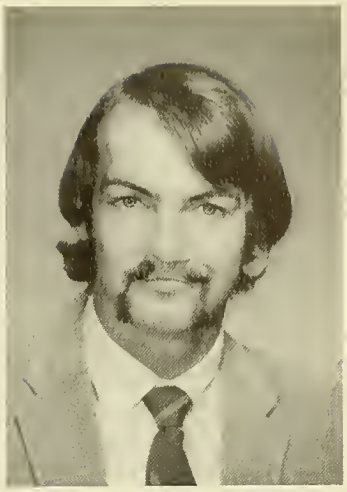

Terrance J. Spooner
23 Daniel Shay Hwy
Orange, Mass.

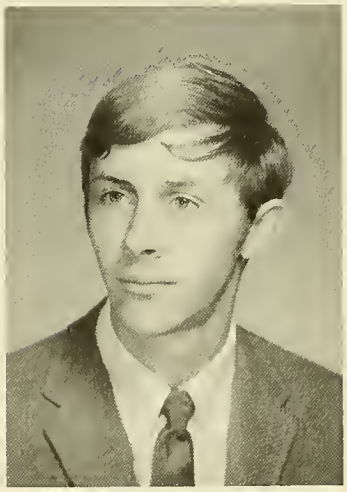

Douglas C. Stachura
7 Holcomb St.
Leicester, Mass.

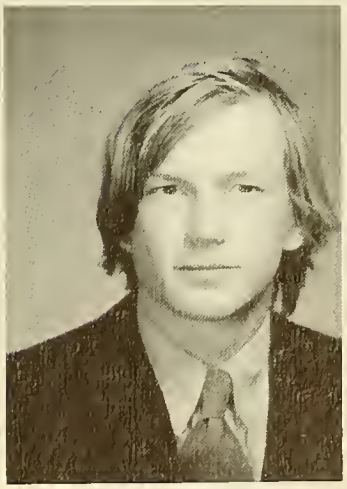

Christopher W. Staff
6 Eaton St.
Brockton, Mass.

Katharine M. Rozanski: Hotel and Restaurant Management; Placement Training: Howard Johnson's; Activities: Innkeepers.

George W. Saari: Agriculture Business Management; Placement Training: Saari Farms.

Eric L. Schimke: Floriculture; Placement Training: V. M. Lundquist & Son; Activities: Floriculture Club, Soccer.

Paul E. Segersten: Dairy Technology; Placement training: Laipson's Dairy; Activities: Rifle Team, Dairy Tech Club.

Thomas K. Serino: Food Distribution; Placement Training: Kraft Foods; Activities: Soccer, Alpha Tau Gamma, Vice-Pres. 2, Food Distribution Club, Intramurals.

Allan H. Smith: Arbor and Park Management; Placement Training: Cape Cod National Seashore; Activities: Arbor and Park Club.

Kathryn A. Smith: Animal Science; Placement Training: Animal Hospital; Activities: Stoso, Secretary 2, Stosag.

Clifford E. Spaulding: Land Operations; Placement Training: Bigelow's Nurseries.

Thomas W. Spence: Floriculture; Placement Training: Wm. Spence & Sons Inc.; Activities: Soccer, Floriculture Club.

Terrance J. Spooner: Turf Management; Placement Training: Abenaqui Country Club; Activities: Turf Club.

Douglas C. Stachura: Turf Management; Placement Training: Mountain Ridge Country Club.

Christopher W. Staff: Turf Management; Placement Training: The Country Club; Activities: Turf Club 1&2, Soccer 1&2, Basketball 1.

Richard E. Strong
78 Rosedell Drive
Westfield, Mass.

Heather M. Sykes
1302 Lawrence St.
Lowell, Mass.

Richard C. Taisey Jr.
Farmer's Row
Groton, Mass.

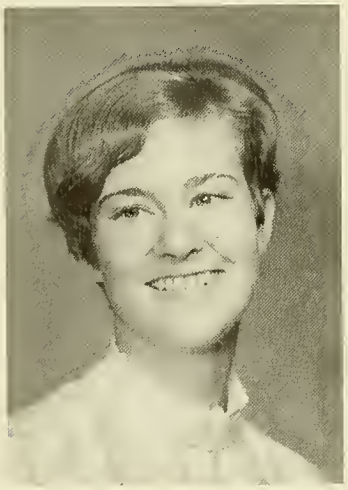

Donna L. Townend
38 Nancy Ave.
Pittsfield, Mass.

Michael Wallace
Elm St.
Conway, Mass.

Richard E. Strong: Landscape Operations; Placement Training: Adams Nursery.

Heather M. Sykes: Floriculture; Placement Training: Sykes The Florist; Activities: Floriculture Club 1&2, Stoso, Sigma Sigma Alpha.

Richard C. Taisey Jr.: Animal Science; Placement Training: Portland Veterinary Hospital.

Donna L. Townend: Floriculture; Placement Training: Scott Flowers; Activities: Senate, Stoso, Stosag, Floriculture Club.

Michael Wallace: Turf Management; Placement Training: Cochecheo Country Club; Activities: Turf Club Vice-President, Senator.

Francis C. Weymouth: Dairy Technology; Placement Training: Seymour's Ice Cream; Activities: Alpha Tau Gamma.

Joel E. Wheeler: Animal Science; Placement Training: University of Massachusetts Farm; Activities: Senate 2, Rifle Team 1&2, Stoso 2, Shorthorn 2, Animal Science Club 1.

Robinson Whitaker: Arbor and Park Management; Placement Training: Maltby Co.; Activities: Rifle Team, Senate, Arbor and Park Club.

Edward A. White: Animal Science; Activities: Assistant Editor, Shorthorn, Class Treasurer, Senate, Stoso.

John A. Whitman: Floriculture; Placement Training: Grossman Garden Center; Activities: Floriculture Club, President 2.

Alfred C. Wilbur: Animal Science; Placement Training: The Aquarium of Cape Cod; Activities: Mass Tae Kwon Du Karate Club.

Sandra L. Woodford: Animal Science; Placement Training: Worcester Foundation For Experimental Biology; Activities: Sigma Sigma Alpha 1&2, Stoso 2, Stosag 2, Animal Science Club 2.

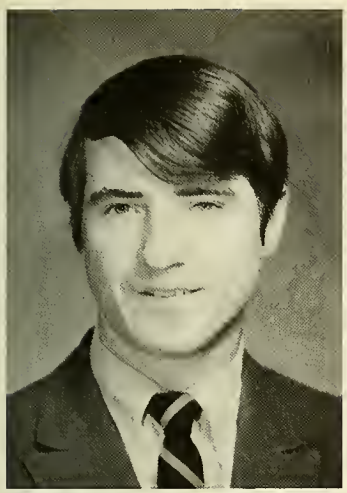

Francis C. Weymouth
2000 Dorchester Ave.
Dorchester, Mass.

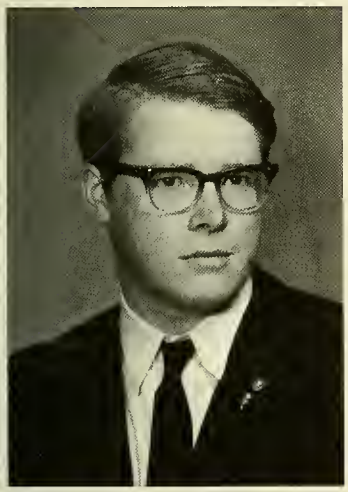

Joel E. Wheeler
Chestnut Plain Rd.
Whately, Mass.

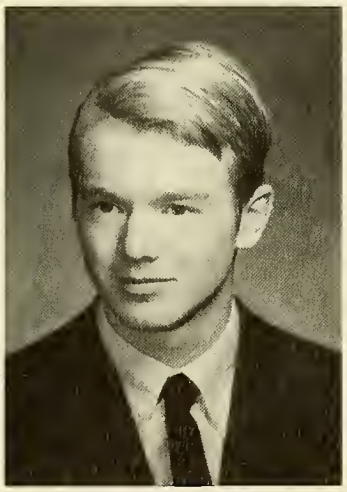

Robinson Whitaker
34 Crest Roadway
Sharon, Mass.

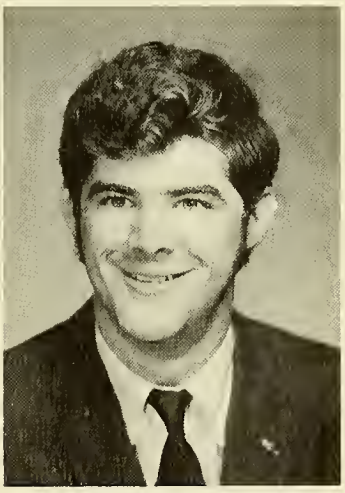

Edward A. White
100 Warren Ave.
Reading, Mass.

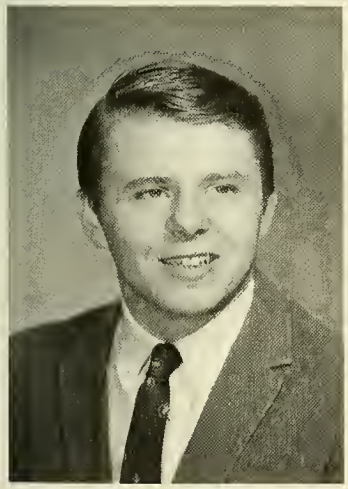

John A. Whitman
25 Empire St.
Quincy, Mass.

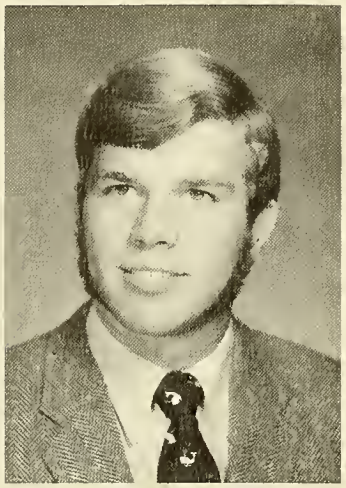

Alfred C. Wilbur
729 County St.
Taunton, Mass.

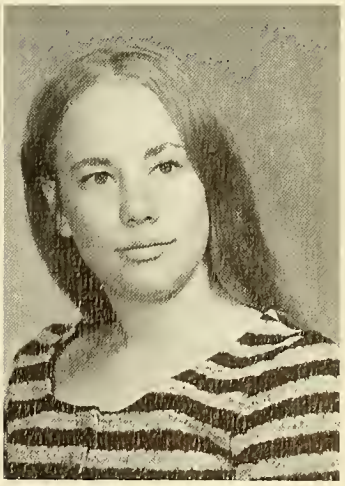

Sandra L. Woodford
12 Columbine Road
Worcester, Mass.

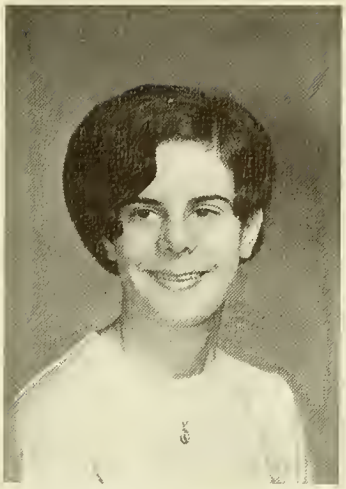

Christine L. Woodward
16 Royal St.
Plymouth, Mass.

Neil L. Young
74 Davis Road
Stoughton, Mass.

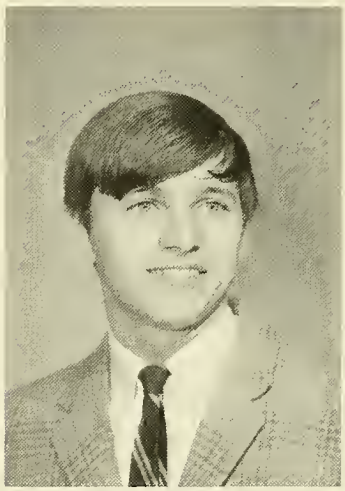

Henry F. Zajac Jr.
43 Mountain Road
South Deerfield, Mass.

Christine L. Woodward: Animal Science; Placement Training: Veterinarian Hospital; Activities: Sigma Sigma Alpha 1&2, Stoso 2, Stosag 2, Animal Science Club 2, Outing Club.

Neil L. Young: Turf Management; Placement Training: Cedar Hill Golf Club; Activities: Turf Club.

Henry F. Zajac Jr.: Retail Lumber; Placement Training: Lumbertown, Inc.; Activities: Forestry Club, Ski Club.

Robert W. Ziegler: Hotel and Restaurant Management; Placement Training: Holiday Inn of Leominster.

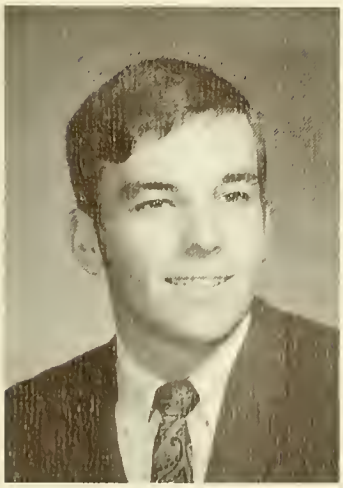

Robert W. Ziegler
145 Richardson Rd.
Fitchburg, Mass.
John Kenneth Galbraith

"Each Generation must find its own answers."
John Kenneth Galbraith

SENIORS NOT PICTURED

Mark G. Ahearn
130 Marshall St.
Paxton, Mass.
Gregory H. Appleton
500 Merriam Ave.
Leominster, Mass.
Francis J. Arruda
10 Chaples St.
Taunton, Mass.
Edward G. Arventos
11 Wales Rd.
Monson, Mass.
Edward J. Banas Jr.
146 Poplar Ave.
W. Springfield, Mass.
David P. Bartholomew
26 Douglas Rd.
South Lynnfield, Mass.
Kevin F. Begley
24 Cornell Rd.
Wellesley, Mass.
Phillip J. Bellino
109 Kendrick Ave.
Worcester, Mass.
Floyd J. Bennett
69 E. Main St.
Williamstown, Mass.
Virginia E. Bentley
9 Mulberry Dr.
Huntington, N.Y.
Wayne D. Bloomquist
9 Stone St.
Auburn, Mass.
Helga M. Bordowski
28 Oak Courts
Greenfield, Mass.
Donald R. Bragg
25 Alfred Circle
Agawam, Mass.
Dennis L. Brooks
160 Summer St.
S. Walpole, Mass.
David A. Cooper
515 Henshaw St.
Rochdale, Mass.
John D. Crouchley
15 Ridge Dr., Apt. 10
E. Providence, R.I.
Edward P. Doherty
13 Cormier Rd.
Burlington, Mass.
Richard J. Dwinell
6 Gould St.
Millbury, Mass.
Michael K. Erving
206 Harbard St.
Whitman, Mass.
Michael Evans
31 South St.
Auburn, Mass.
William L. Foley
16 Snake Brook Rd.
Cochituate, Mass.
William Fox, Jr.
89 Center St.
N. Easton, Mass.
Michael L. Franklin
2204 Central St.
Stoughton, Mass.
Angel M. Garcia
38 Washington St.
Westfield, Mass.
Paris Gianonzio Jr.
141 Bedford St.
Whitman, Mass.
David W. Gokey
Box 34, Smiths Ferry
Holyoke, Mass.
Thomas F. Grummell
1314 Worcester St.
Indian Orchard, Mass.

Kenneth N. Hale
Cliffside Apts. E-7
Sunderland, Mass.
Douglas G. Hammond
57 Forest Park Rd.
Woburn, Mass.
Rene D. Hebert
2 Second Ave.
N. Attleboro, Mass.
Steven D. Holmes
272 Mass Ave.
N. Andover, Mass.
Robert W. Hunter
20 Eastford Rd.
Auburn, Mass.
Charles L. Jasinski
24 Powell St.
Florence, Mass.
Laurent N. Jette
463 Paine Rd.
N. Attleboro, Mass.
Peter E. Judge
60 Greenfield St.
Brookton, Mass.
Robert J. Kenneally
824 South Ave.
Whitman, Mass.
John E. Killelea Jr.
28 Washington St.
Leominster, Mass.
Stanley J. Kogut Jr.
16 Bridge St.
Indian Orchard, Mass.
Stanley J. Kosakowski
Pomeroy Meadow Rd.
Southampton, Mass.
Charles E. Landry
31 Madison Circle
Greenfield, Mass.
Ronald D. Lashway
319 Pine St.
Amherst, Mass.
Paul R. Lelito
1443 Main St.
Hanson, Mass.
Alan W. Lilly
Watson District
Ashfield, Mass.
Fredric D. Litcoff
HQ B-W Support Div.
APO N.Y., N.Y.
David Little
225 Old Billerica Rd.
Bedford, Mass.
William H. Lowther Jr.
25 Dewolf St.
New Bedford, Mass.
David B. Luppold
7 Cottage Lane
Concord, Mass.
William R. Magnuson
9 Victory St.
Hazardville, Ct.
William W. McLaren
550 N. Main St.
Orange, Mass.
Francis A. Mienika
4 Stowell St.
Leeds, Mass.
Walter E. Morrison II
38 Colonial Rd.
Hingham, Mass.
Dale R. Morrow
20 Bridge St.
Amherst, Mass.
David C. Moss
31 Old Randolph St.
Canton, Mass.
John J. Napierata
Dudley Hill Rd.
Dudley, Mass.

Gaetano Napoli
14 Richelieu St.
Springfield, Mass.
Samuel B. Norton III
5 Silverwood Terr.
South Hadley, Mass.
Scott E. Nutting
21 Franklin St.
W. Medway, Mass.
Nicholas M. O'Neil
109 S. Main St.
Sherborn, Mass.
Jeffrey J. Oppenheim
45 Pickwick Rd.
Marblehead, Mass.
Jerry R. Pezzella
46 Oak Ridge Terr.
Lynnfield, Mass.
Frederick A. Poland
28 Buckingham St.
Worcester, Mass.
Stephen J. Prescott
32 Pequossette Rd.
Belmont, Mass.
George B. Ransom Jr.
17 Vanwinkle St.
Dorchester, Mass.
Paul M. Robinson
169 Fayerweather St.
Cambridge, Mass.
Bruce L. Sawicki
70 Woodland St.
Worcester, Mass.
Larry D. Schoonmaker
RFD 3
Great Barrington, Mass.
Craig A. Scott
6 Christy St.
Worcester, Mass.
Thomas C. Slammels
147 Osborn St.
Fall River, Mass.
James H. Sullivan
6 Noel St.
South Hadley, Mass.
Dana S. Swanson
5 Morgan St.
Wenham, Mass.
Timothy M. Terrio
2 Genoa St.
Worcester, Mass.
Bruce J. Terry
Walnut St.
Brookfield, Mass.
Douglas A. Thompson
17 Independence Land
Hingham, Mass.
Robert J. Twomey
22 Ridge Rd.
Lawrence, Mass.
Donald J. Vacon
16 Hampden Court
Monson, Mass.
David P. Valavanis
26 Lyndon Rd.
Sharon, Mass.
William R. Vickstrom
30 Knowles St.
Auburn, Mass.
Dana K. Welch
22 Clear Pind Rd.
Lakeville, Mass.
Harrison M. Wood
11 Ashland Court
Newburyport, Mass.
Howard W. Woollard Jr.
9 Pinebrook Rd.
Wayland, Mass.
John C. Zeller
5 Pinckney St.
Boston, Mass.

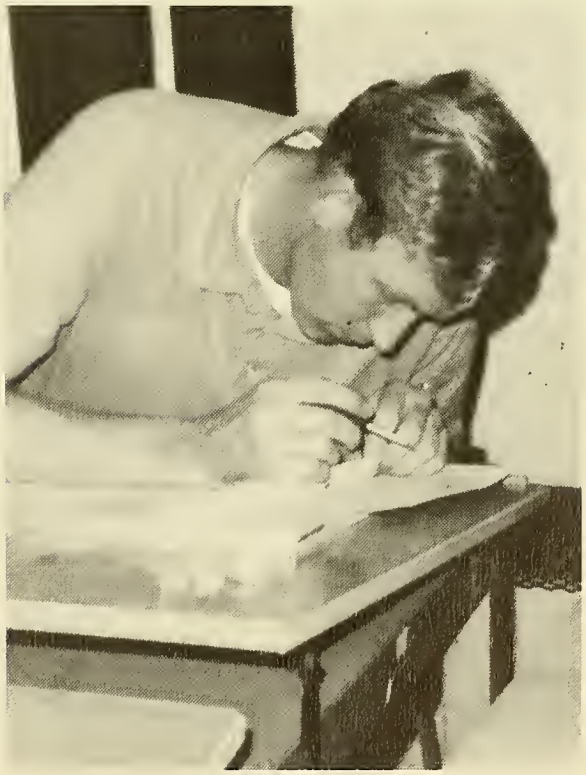

Class Officers

Edward White, Treasurer; Wendy Carpenter, Vice President; Lisa Anderson, Secretary; Roger Bossonneau, President.

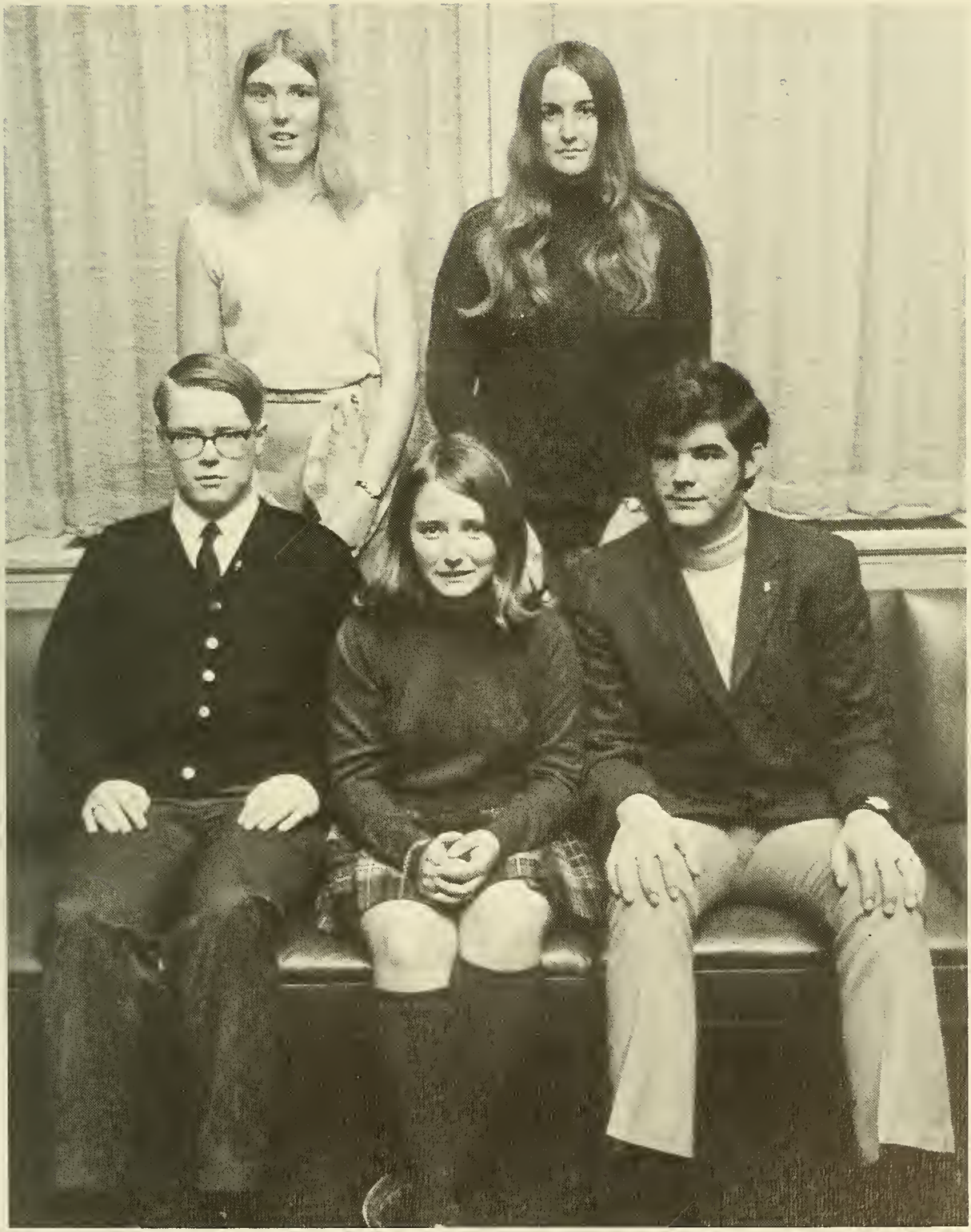

Sitting: Joel Wheeler, Editor, Lisa Anderson, Asst. Editor Edward White. **Standing:** Shelley Walker, Cindy Davis.

Shorthorn

Stosag

First Row: Paul Parent-Editor-In-Chief, David Mc Kenna, Bradford Blake, Kathy Smith Cleta Mohan, Chris Woodward, Ronald Long, Dennis Case. **Second Row:** Joseph Haff, Manuel Mello, Sandy Woodford, Roger Boissonneau, Marilyn Gilmore, George Brown, Robert Long, Bruce Caswell, Richard Lavoie.

Senate

Sitting: Wendy Carpenter, Rick Bourgault; Treasurer, Robert Howland; Secretary, Richard Cretinon; President, Peter Robbins; Vice-President, Cindy Davis, Donna Townend. **Standing:** Roger Boissonneau, Richard Gillis, Richard Howland, Peter Castagnetti, Joel Wheeler, Robinson Whittaker, Edward Gondek, Ronald Frasio, Edward White, Paul Parent, Phil Harcovily, Angle Garcia.

Sitting: Sandy Woodford, Donna Townend, Chris Woodward, Heather Sykes, Lisa Anderson, Kathy Smith. **Standing:** Edward White, Roger Bossonneau, Joel Wheeler, Paul Parent.

Stoso

Dick Kimball, President, Paul McCrillis Vice President, Kathy Smith Secretary, Fred Kelley Treasurer.

Sigma Sigma Alpha

First Row: Helena Toro, Sandy Woodford, Chris Woodward, Heather Sykes, Cindy Priest.
Second Row: Mary Altoberri, Elaine Brouillette, Shelly Walker, Cindy Davis.

Row 1: Gerald Childs, Robert Pflock, Constantine Vavolatis, Peter Castagnetti, Randy Pickersgill. **Row 2:** Duncan Campbell, Thomas Serino, Guy Napoli, Charles Reneau. **Row 3:** Advisor Jim Mulcahy, Jim Latimer, Greg Particelli, Richard Fiske, Ellwood Mills Jr., Francis Weymouth, John Motroni, Edward Banas, George Ranson, Kenneth Goyette. **Not Pictured:** Rick Bourgault, Edward Pomerant.

Alpha Tau Gamma

ATC

The Brotherhood A.T.G. "70"

Holly

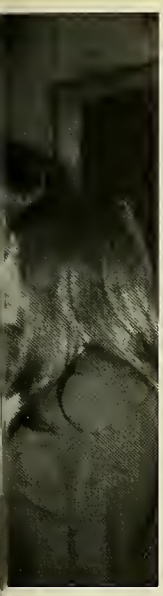

Jolly

Seniors and Freshman: First Row: Richard Taisey, Edward White, Gordon Duffy, Steve Bacon, Judson Lacasse, Warren Meservey. **Second Row:** Joel Wheeler, Lisa Anderson, Sandy Woodford, Peggy Geary, Debbie Brown, Chris Woodward, Cathy Olds, Richard Kimball, Floyd Taylor. Thomas Dunphy with horse. **Third Row:** Alfred Wilbur, George Strachan, John Mazzoni, Shelley Walker, Cindy Davis, Fred Kelley, Robert Egerton. **Seniors Not Pictured:** Mark Ahearn, Elizabeth Anderson, James Bennett, Stephen Cane, David Cooper, William Fox, Richard Gotthardt, Raymond Hall, Steven Holmes, Robert Hunter, Robert Katseff, Robert Kenneally, Stanley Kosakowski, Alan Lilly, Paul Mc Crillis, William Mc Laren, Frank Mercurio, Scott Nutting, Katherine Smith, John Zeller. **Freshman Not Pictured:** Mary Altabelli, Raymond Aubin, William Austin, Albert Bouchard, Elaine Brouillette, Jairus Burt, Peter Cachat, Samuel Carson, Elaine Christiansen, Charles Christianson, Bradley Cieslak, Stephen Cohen, Anne Corradino, James Cupernall, John Curtin, Warren Darragh, Raymond Drumm, Brian Duffy, Judith Falabella, Stephen Gardner, Gordon Hayden, Richard Hosley, Janet Houghton, William Jordan, Richard Krugger, Joseph Kulig, Daniel Lambert, Charles Landry, Bruce Linn, Gary Malstrom, Margaret Mc Carthy, Robert Mc Govern, Michael Mongeau, Gerald Morton, Anthony Muszunski, Linda Packer, Sharyn Papuga, Dennis Peters, Andrew Pyenson, Thomas Ross, Curt Rudge, Stephen Safford, Darlene Sandman, Charlene Sawl, Brian Sayer, Susan Sector, Gary Shepard, Kathleen Sharron, Brian Stetson, George Strachan, Martin Szerlag, Charles Taft, Donna Tolper, Jane Thomaszewski, Helena Toro, Stephen Turner, Mary Jo Walker, Allen Wells, Gail Wilson, Robert Wood, Michael Wright.

Animal Science

Agricultural Business Management

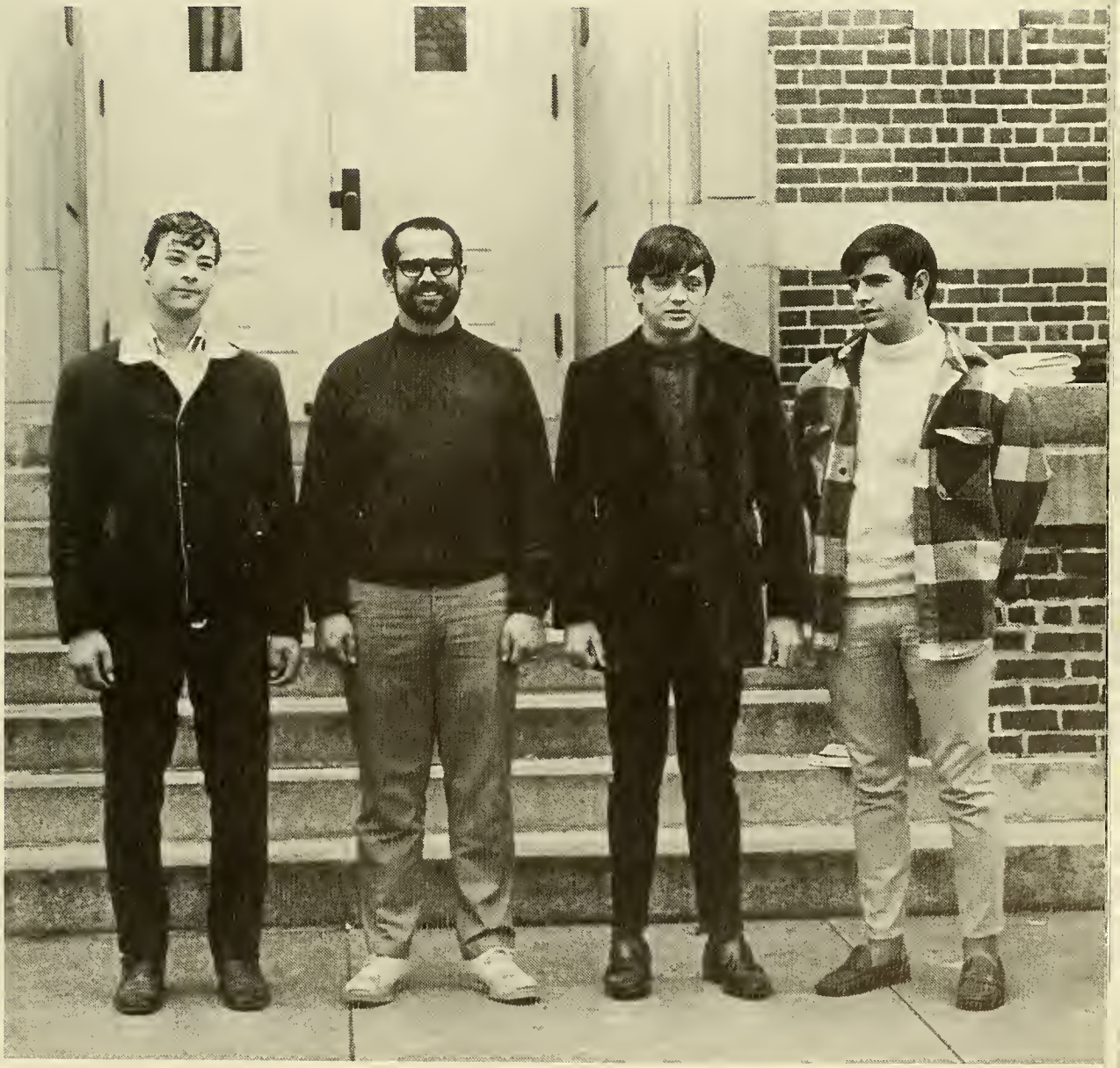

Seniors: Michael Phillips, Brian Aldrich, Bruce Caswell, Dennis Case. **Seniors Not Pictured:** Richard Bourgault, Walter Morrison, Joseph Naff, Nicholas O'Neill, George Saari. **Freshman Not Pictured:** Kenneth Anderson, James Ashton, Gerard Carroll, Kenneth Dandeneau, Thaddeus Gwozdz, Philip Harcovitz, William Roberts, Ronald Robillard, William Rogers, Daniel Stone, Kenneth White, Cameron Woodard.

Arboriculture And Park Management

Seniors: First Row: Mark Pywell, John Montroni, Frank Battista, David Moss. Charles Perna, Joseph Kulig, Michael Gonyeo, Gaetano Napoli. **Second Row:** Robert Babineau, Paul Lelito, Charles Reneau, Gary Liimatainen, Robert Mead, Leslie Perry, David Beauregard, Alan Smith. **Third Row:** Richard Farrell, Donald Bragg, Craig Scott, Lee Janda, Robinson Whittaker. **Fourth Row:** Allan Bebka, Robert Haynes, Roger Boissonneau, Daniel Backstrom, Professor King, Timothy Nolan, Raymond Leavitt, Edward Arventos. Charles Gibson. **Seniors Not Pictured:** Michael Bisol, Robert Boardman, Kevin Callahan, Michael Erving, George Grenier, Douglas Hammond, Michael Haynes, Richard Heglin, Allan Herzig, Robert Huston, Silbert Lanoue, Gerald Le Branc, Wayne Mitton, Roger Morin, Stanley Piatczyc, Elton Ricker, Larry Schoonmaker, James Sullivan, Timothy Terrio, Douglas Thompson. Donald Vacon, Dana Welch, Howard Woolard.

Seniors and Freshman: Seniors same as above and Freshman: Ralph Basner, Rene Berry, Jr., Robert Brown, Gerald Childs, Kenneth Cook, Donald Dion, David Dion, Vincent Dolan, Robert Famiglietti, Allen Foster, Martin Geigler, John Giftos, Robert Guthro, Warren Haas, William Hassett, Fred Hayward, Richard Hemenway, Peter Herdon, Alton Higgins, Charles Hofschire, James Huckins, Thomas Kinch, Frank Konopacki, Paul Kuzmeski, Barry La Fleur, Michael Lamontagne, Paul Landry, Michael La Rocca, Calvin Layton, Charles Leveille, John Lundstrom, Stephen Meskowskus, Stephen Morawski, Patrick Morley. James Murphy, Curtis Nelson, Scott Nelson, Dean Northup, Albert Pelder, William Prime, Robert Reger, Henry Reynolds, Eugene Roberts, Thomas Sampson, Gordon Sandman, Donald Simpson, Alan Sudentas, John Szafranski, John Trueblood, James Vermwtte, Gary Vickery, Michael Wills, Glenn Young, Steaven Zumalt.

Dairy Technology

Seniors: Richard LaVoie, John Burns, Paul Segersten. **Seniors and Freshman Not Pictured:** Paris Gianunzio, Frances Weymouth, Robert Balawender, Charles Colson, Virginia Nelson, Steven Tudal.

Fruit And Vegetable Crops

Seniors: Francis Belisle, Edward Gondek, John Evangelho, Richard Howland, Richard Holmes, Robert Howland.

Freshman and Seniors: Richard Howland, Edward Gondek, Francis Belisle, Robert Howland, Nicholas Mazzilli, John Evangelho, Richard Holmes, Robert Wellington, Valerie Bodie. **Freshman Not Pictured:** Robert Bardon, John Burt, Gregory Loosigian, Robert Martin, Robert Murphy, Albert Roderick.

Floriculture

Seniors: First Row: Heather Sykes Donna Townend, Susan Baye, Denise Bickford, Wendy Carpenter, Marilyn Gilmore. **Second Row:** Andrew Rewa, Fred Leland, George Ransom, John Whitman, Charles Mavrelion.

Seniors and Freshman: First Row: Heather Sykes, Donna Townend, Susan Baye, Susan Melnick, Sally Roberts, Denise Bickford, Wendy Carpenter, Marilyn Gilmore. **Second Row:** George Pomakis, Peter Johnson, George Ramson, John Whitman, Charles Mavrelion. **Third Row:** Andrew Rewa, Fred Leland, David Coughlin, Henry Stentiford, Joseph Lentini. **Seniors Not Pictured:** Wayne Busa, Wayne Dolby, Ronald Foley, Elaine Francis, Michael O'Meara, Cynthia Priest, Eric Schmike, Thomas Spence. **Freshman Not Pictured:** Jean Brackley, William Forrest, Charles Healey, Charles Jaarsma, Raymond Labrecque, Walter Marx, Paul Myslicki, William Nunan.

James Hurley, George Brown, Paul Totoni, Albert Malek.

Seniors Not Pictured: David Gokey, Charles Jasinski, Frederick Litcoff, Francis Mientka, Jeffrey Oppenheim, Thomas Serino, Dana Swanson, **Freshmen Not Pictured:** David Atwood, Paul Johnson, John Lawton, Kevin Lee, Robert Matheson, John O'Connor, David Robillard, Mario Sannicandro, Ronald Solomon, Constantine Vavolotis, Alan Wohlander.

Food Distribution

Row 1: Paul Polinski, Paul Parent, Clifford Spaulding, Bill Lowther. **Row 2:** Bill Decourcey, Harold McCampbell, Ronald Long, George Hixon. **Row 3:** Robert Long, James Burrows, Harrison Wood.

Seniors Not Pictured: Gregory Appleton, Phillip Bellino, Carlton Garen, Donald Klimoski, Peter Koska, Gene MacDonald, Jerry Pezzella, Paul Polinski, Peter Robbins, Bruce Sawiciki, Richard Strong, Bruce Terry.

Freshman Not Pictured: Edward Bessom, Ralph Bettencourt, Timothy Bigelow, Robert Buturlia, Thomas Cassara, David Clark, Charles Conkling, David Costopoulos, Kenneth Duval, Paul Fougere, William Fouhy, Ronald Frasco, Randall Hard, Robert Hilditch, Leonard Leblanc, David Lowther, Anthony Machado, Everett Marshall, John Mento, Phillip Nelson, Robert Pflock, William Phinney, Richard Platenik, Dean Powers, Christopher Rose, Charles Swisher, Jonathan Sylvester, Bruno Terrasi, Walter Wehenkel, John Wysk.

Landscaping Operations

Lumber And Building Materials Management

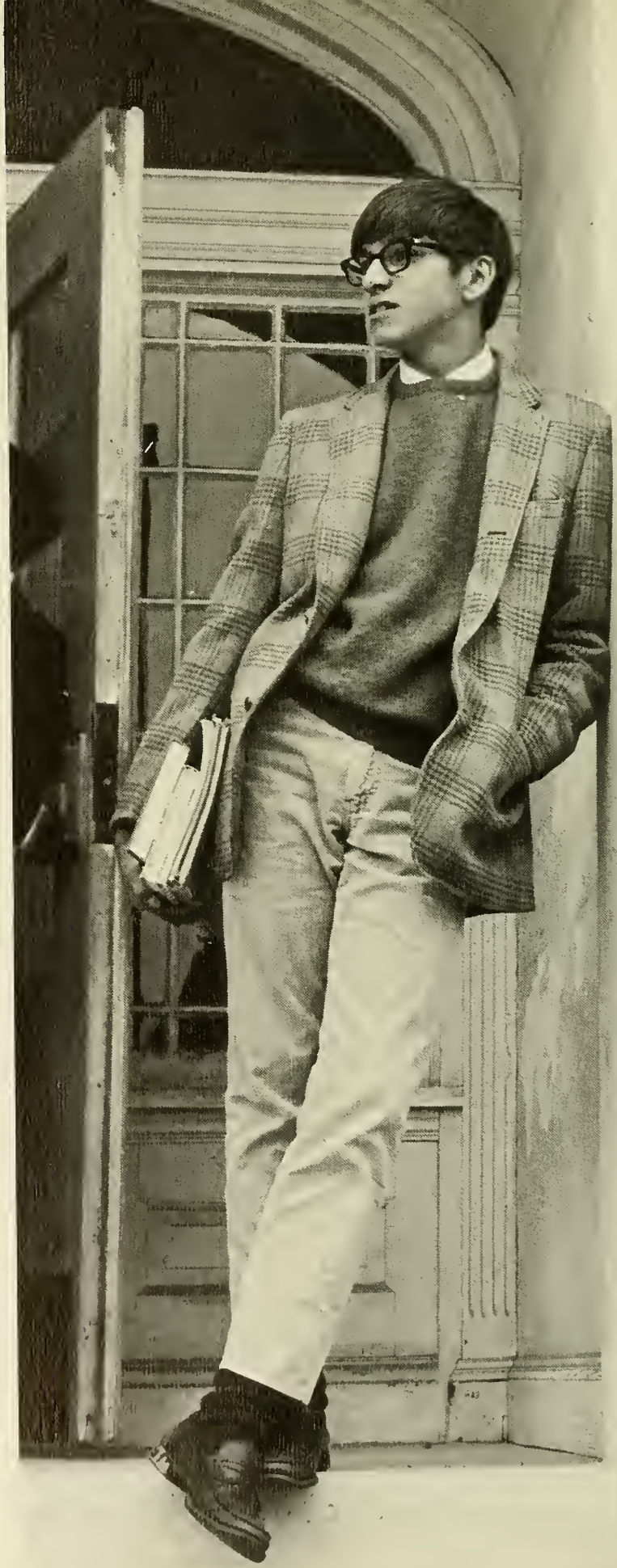

Seniors: Henry Zajac. **Seniors Not Pictured:** Dennis Brooks, Peter Bruni, Frederick Poland. **Freshman Not Pictured:** John Augusta, Raymond Beauchaine, Peter De Vantier, Gregory Gilmore, Kenneth Holmes, Alan Jones, David Pond, Philip Rossmeisl, Henry Tripp.

Restaurant And Hotel Management

Seniors: Row 1: Richard Cretinon, Cleta Mohan, Helga Borkowski, Greg Particelli, Ken Goyette, Angle Garcia. **Row 2:** Bill Vickstrom, Elaine Gasbarri, Kerstin Bjorkhem, Francis Cassidy, Richard Fiske, Kevin Hayes, Kevin Begley, Davin Maynard. **Row 3:** Paul Haebler, Bob Harman, Mike Franklin, Greg Particelli, Victor Keedy, Howard Katz, Charles Landry, John Killelea. **Row 4:** Rick Converz, Steve Pinelli, Mike Evans, Jerry Boyer, Mark Platt, Dave Valavanis, James Gruffy. **Seniors: Not Pictured:** Francis Arruda, Edward Banas, David Bartholomew, Kevin Begley, James Bruffee, Duncan Campbell, John Crouchley, Edward Doherty, Richard Dwinell, Edward Fenwick, William Foley, Kenneth Hale, Rene Hebert, David Luppold, Glen Meakim, Hale, Rene Hebert, David Luppold, Glenn Meakim, Samuel Norton, Edward Pomerant, Stephen Prescott, Michale Rice, Paul Robinson, Katherine Rozanski, Robert Twomey, Robert Zeigler. **Freshman Not Pictured:** Frank Albano, Christopher Allen, Raymond Authier, Eugene Baj, Kevin Barry, Jane Begert, William Bettencourt, Leslie Bickford, Kathleen Bieg, Robert Birge, John Bowes, James Cachat, Peter Castagnetti, Danny Colcvough, George Courmouzis, Lawrence Deem, Robert Doe, Joseph Duffin, William Echols, Rcbert Ertel, John Faucher, Albert Giovetti, Mark Guilds, David Hallock, David Hart, Charles Hofeller, Stephen Hughes, William Janson, Jack Kohn, Bernard Lanthier, Francis Larouche, Robert Mac Fadden, Michael Maggiani, Donald Marrone, John Mc Donald, Edward Mc Laughlin, James Mc Nanama, Carl Merrick, Kevin Mitchell, Stephen Mcrris, Richard O'Rouke, Marie Packard, Kenneth Parsons, Mark Pelletier, Cathy Phillips, Maurice Powers, James Radziewisz, Matthew Renaghan, Lois Rhilinger, Michael Rice, Jeffrey Roberts, Richard Roberts, Paul Robinson, Philip Robinson, Adam Roses, Stanley Rosko, David Ruigrok, Ronald San Souci, Patrick Sheehan, Graig Slocum, Ronald Smith, Rene Somerville, Vernon Starrett, John Sutcliffe, Craig Tanner, Daniel Taylor, Michael Thompson, James Tovet, Paul Vanlandingham, Stephanie Whiting, Marianne Wyszynski, Sammy Yasuma.

Seniors: Row 1: Douglas Stachura, David Reddy, Edward Brousseau. **Row 2:** Terrance Spooner, Mark Kaplow, Stephen Bamford. **Row 3:** Mark Chomyn, Peter Judge, Eric Johnson. **Row 4:** David Mc Kenna, Mark Gallant. **Row 5:** Neil Young, David Little, Steven Durand, Paul Miller. **Row 6:** Charles Blake, Michael Wallace, William Beldon. **Row 7:** John Napierata, Michael Jaques, Steven Parsons. **Row 8:** Christopher Staff, Richard Gillis, Gregory Davagian. **Seniors Not Pictured:** Richard Alger, Marlin Ball, Larry Bunn, Michael Hermanson, Robert Huntley, Laurent Jette, Stanley Kogut, Paul Langevin, Ronald Lashway, William Magnuson, James Mederios, Frank Mislak, Dale Morrow, Stephen Olynik, Ronald Parkinson.

Freshman Not Pictured: Charles Adams, Dana Almguist, Kenneth Anderson, Rene Bettey, Kenneth Braun, Eric Brown, Paul Brozoski, Bruce Cadenelli, James Campoli, Bruce Carlson, Thornton Darling, Cost Davis, Wayne Dennehy, Lyman Doane, Frank Dolson, Michael Donaroma, Alan Golinski, Robert Gomes, Thomas Gresh, Bruce Hamson, Chester Harackiewicz, Edward Hayes, Joseph Hayes, Armand Horta, Michael Huggins, David Huntley, John Lenhart, Mark Loper, Joseph Mankowsky, John Mattheson, David Maxson, John Mazzeo, Stephen Murphy, Theodore Obara, Randy Pickersgill, Joseph Primeau, David Quinn, Raymond Richard, William Rolland, Ronald Silveira, Alan Smith, Edward Soutra, Judson Stafford, Michael Ward, Douglas Wilk, Robert Wright, Charles Zenisky.

Turf Management

Wood Utilization

Seniors: First Row: Douglas Cordis, Manuel Mello, David Fontaine. **Second Row:** Bradford Blake, Harold Ramsey, Mahlon Parsons, Andrew Rockwood, Joseph Cade.

Seniors And Freshman: Row 1: John Loftus, Andy Reynolds, Steve Dyer, Bill Calderwood, Dave Adrien. **Row 2:** Manuel Mello, Douglas Cordis, Steve Kinner, Joe Kosiorek. **Row 3:** David Fontaine, Bradford Blake, John Duncan, Terry Melanson. **Row 4:** Joseph Cade, Mahlon Parsons, Peter Cook, John Chalmers, Dan Guilmette. **Row 5:** Andrew Rockwood, Harold Ramsey. **Not Pictured:** John Baxter, Chester Wezevitz.

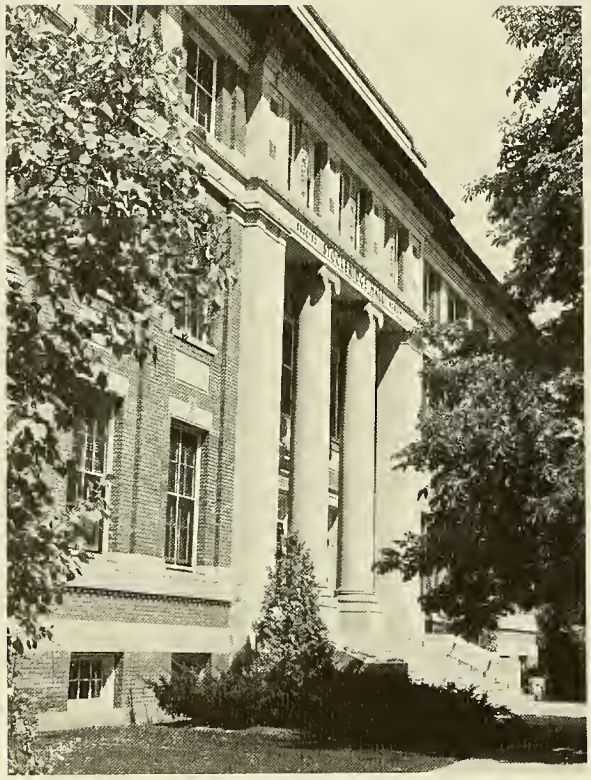

FOOD SCIENCE

"There are places I remember all my life, Though some have changed. Some forever, not for better, some are gone and some remain."

-Lennon-Mc Cartney

MEAT LA

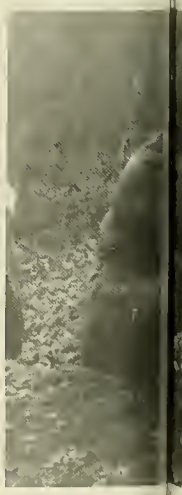

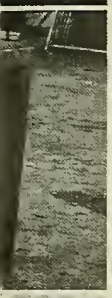

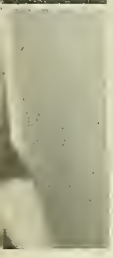

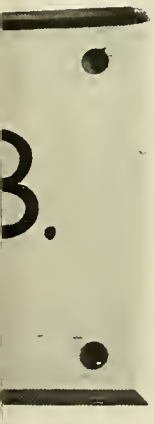

Sly And The Family Stone

"Music and Rhythm find their way into the secret places of the soul."
-Plato

"Come and sing a simple song of freedom."

Tim Hardin

Laura Nyro

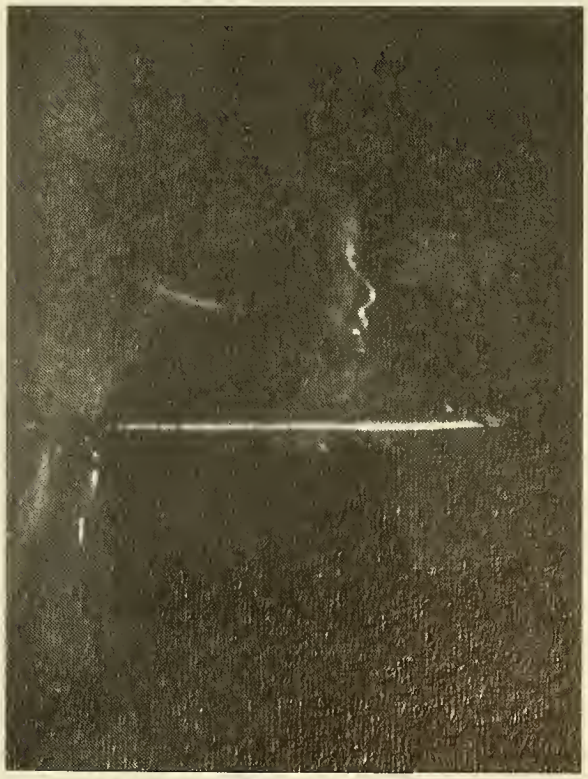

"A stoned soul picnic."

Spooky Tooth

The James Brown Revue

"I feel good."

Paul Pina Blues Band

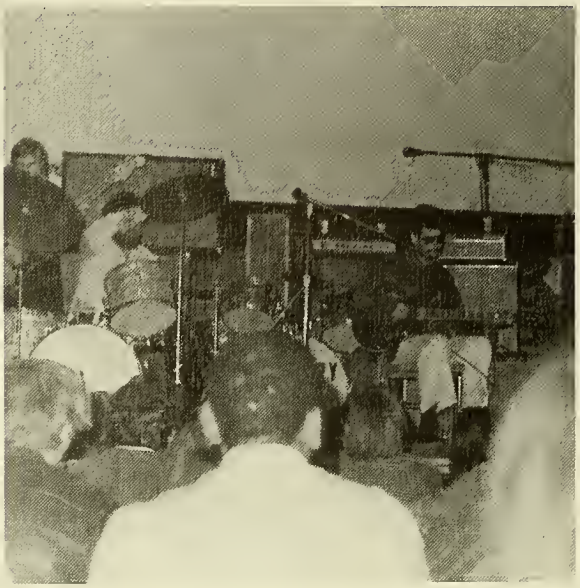

Country Funk

Wild Thing

"In a Gadda Da vida"

"A new day yesterday."

Jethro Tull

Johnny Winter

PICTURES BY MIKE CAMPBELL

Three Dog Night

"Winter Carni 70"

The Bill Cosby Show

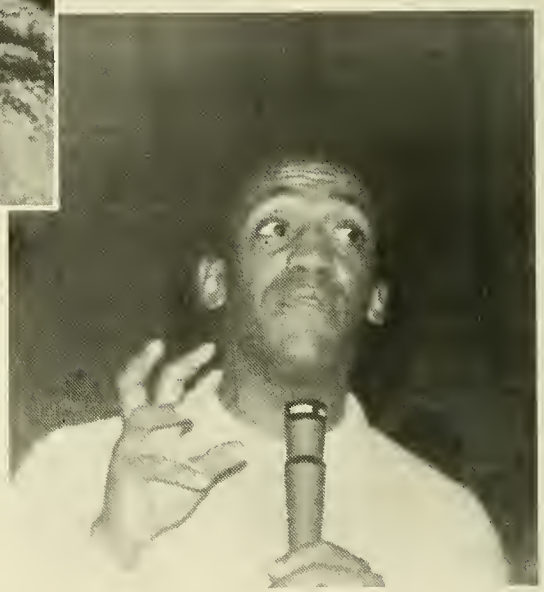

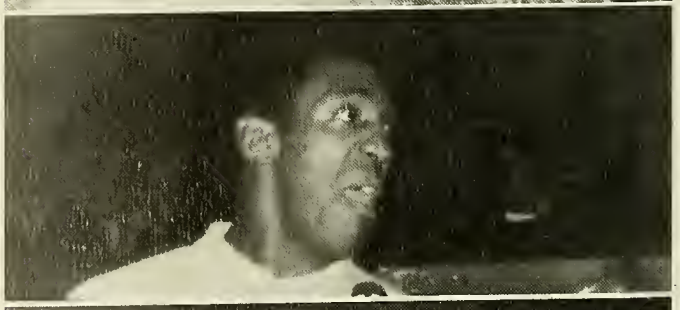

Carmen McCrae

Ten Years After

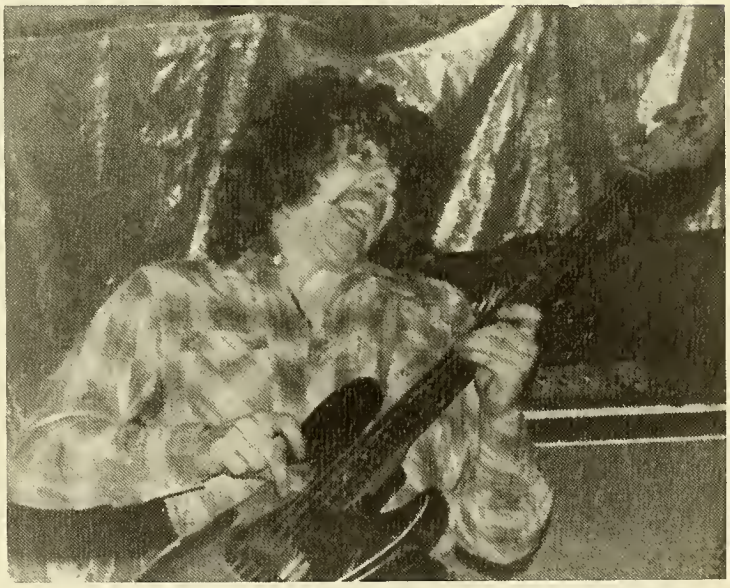

Stockbridge Progress Banquet 1970

Sponsored By STOSO
March 18, 1970

Lear

3.4 or higher for 3 semesters

(Not in order) Virginia Bentley, Denise Bickford, Charles Blake, Jerry Boyer, Donald Bragg, James Burrows, Mark Chomyn, Douglas Cordis, Gregory Davagian, Michael Erving, Edward Fenwick, Thomas Grummell, Robert Harmon, James Hurley, Frederick Kelley, Richard Kimball, Alan Lilly, Robert Long, Paul McCrillis, David McKenna, Manuel Mello Jr., Wayne Mitton, Malcolm Modrzakowski, Walter Morrison, Mahlon Parsons, Charles Pernaa, Stanley Piatczyc, Mark Platt, Andrew Rockwood, Eric Schimke, Michael Wallace, Joel Weeler, John Whitman, John Zeller.

Senior Dean's List

(Not in order) Bradford Blake, Roger Boissonneau, James Bruffee, Wayne Busa, Wendy Carpenter, Edward Doherty, Stephen Durand, John Evangelho, David Fontaine, Angel Garcia, Douglas Hammond, Steven Holmes, Robert Huntley, Robert Huston, Michael Jacques, Eric Johnson, Peter Judge, Donald Klimoski, Peter Koska, Ronald Lashway, Richard Lavoie, Gary Liimatainen, Ronald Long, Charles Mavrelion, Warren Meservey, Paul Miller, Cleta Mohan, Leslie Perry, Steven Pinelli, Cinthia Priest, George Saari, Paul Segersten, Kathy Smith, Douglas Stachura, Douglas Thomson, Donna Townend, Sandra Woodford.

Dean Jeffrey with some of Stockbridge's Best

Freshman Dean's List

(Not in order) Valarie Bodie, John Bowes, Robert Buturlia, William Calderwood, Samuel Carson, Charles Conkling, Brian Duffy, Stephen Gardner, Martin Geiger, Janet Houghton, Danial Lambert, Mark Loper, Gary Malmstrom, Stephen Morris, Phillip Nelson, Marie Packard, Albert Pelder, Cathy Phillips, Andrew Pyenson, James Radziewicz, Henry Reynolds, Lois Rhilinger, Darlene Sandman, William Sheehan, Gary Shepard, Charles Swisher, John Szafranski, Bruno Terrasi, Donna Tolper, Mary Walker, Robert Wellington, Kenneth White, David Adrien, Rene Berry, Kenneth Braun, Bruce Cadenelli, John Chalmers, John Curtin, Stephen Dyer, Robert Egerton, Judith Falabella, Mark Guilds, Philip Harcovitz, William Hassett, Robert Hilditch, Paul Kuzmeski, Berry Lafleur, John Lenhart, Charles Leveille, Robert Martin, John Mento, Carl Merrick, Mark Pelletier, Dennis Peters, William Phinney, Randy Pickergill, George Pomakis David Quinn, Raymond Richard, Richard Roberts, William Roberts, Ronald Robillard, William Rolland, Stephen Stafford, Susan Sector, Craig Slocum, Martin Szerlag, Michael Thompson, Stephen Turner, James Vermette, Stephanie Whiting, Douglas Wilk, Cameron Woodard, Marianne Wyszywski, Glenn Young.

Outstanding Professor

Stoso President Paul McCrillis presents the award to professor Alden Tuttle, Fruit & Vegtable.

Professor Alden Tuttle has enjoyed a long association with the Stockbridge school and the University of Massachusetts. He graduated from the Mass. State Agricultural College in 1928, majoring in vegetable production. He received his masters from Penn. State College in 1930.

He returned to Amherst as an Instructor in the plant & soil science department. He was promoted to assistant professor in 1936, and this fall he will begin his 40th year of service at Stockbridge and U. of Mass. His extracurricular activities range from Advisor to Gamma Sigma Sigma, A.P.O., and fruit and vegetable students.

Jim Mulcahy Addresses the 16th Annual Progress Banquet

"Never before have we owed so much to so few"

Stoso

Outstanding Senator

Senate President, Richard Cretinon presents the award to Senator Edward White.

Outstanding STOSO Member

Stoso advisor, Professor Fenner presents the award to Edward White.

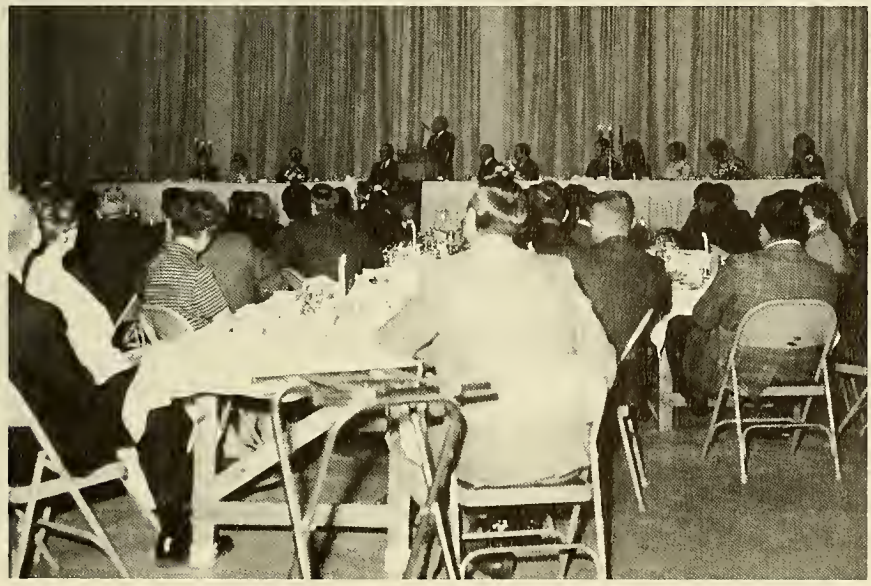

"Brothers and sisters we must decide if we will be the problem or the solution to the troubles of today? We must choose!"

the M.C. 5

Floriculture Scholarships

Jean Brackley, and Donna Townend are presented their scholarships by Flori. Club President John Whitman.

Outstanding Athletes

Riflery Stephen Kinner, Basketball Robert Harmon, Not pictured Peter Cook Soccer.

"Come on people now, smile on your brother and everybody get together and try to love one another, right now!"

The Youngbloods

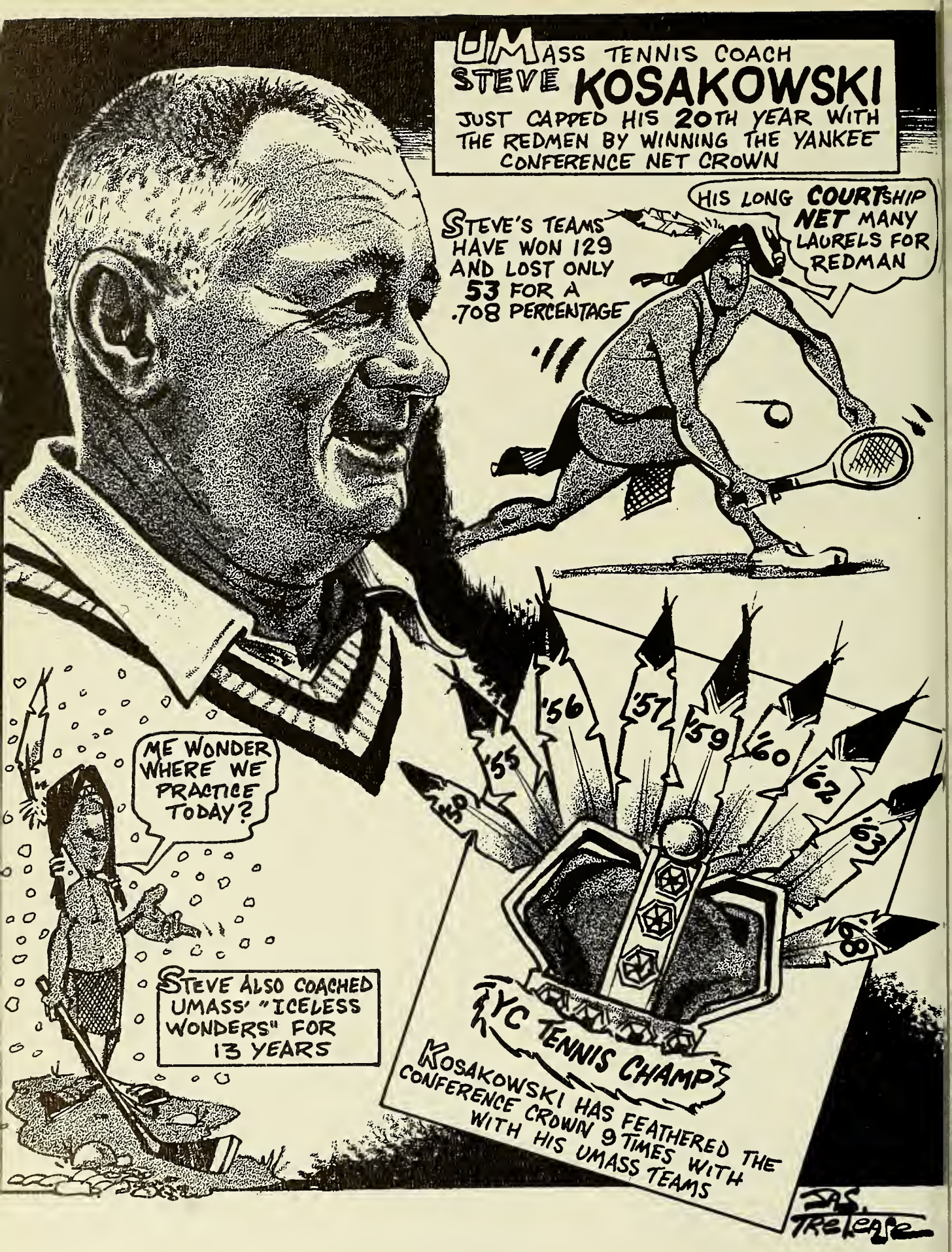

Springfield Union June 1968

"STOSAG '70 Dedication"

Coach Kosakowski is presented his award by Editor Paul Parent.

"Stosag '70 Dedication"

The yearbook staff has chosen to dedicate this 1970 Stosag to Steven R. Kosakowski. Coach Kosakowski, as he is known to most of us, exemplifies the words on the Stockbridge seal. He has genuinely give us his best—with his body, heart, and soul.

During his youth, Steve was always a sports stand-out. In 1940 he graduated from the Stockbridge school and afterwards served in World War II, gaining recognition for longer service at that time than any other Amherst serviceman. It was in 1948 that he returned to coach athletics at both the University of Massachusetts and Stockbridge. A hockey team for Stockbridge became reassembled at that time. Football was started in 1950 and since that time Steve has been coach for basketball, baseball, and until this year he coached the Stockbridge soccer team.

With his inspiration and skill to develop confidence, coach Kosakowski is long remembered by his boys. Possessing the traits of being a hard worker, unselfish and having a healthy attitude on winning, he gained respect, admiration, and comradeship from those he coached as he played right along with them.
with them.

Steve's colleagues also hold a high esteem for him. He is spoken of as a "well-rounded jack-of-all-trades."

The name "Unsinkable Steve" was given him recently in an article in the Springfield Union. Glaucoma has cost him the sight of one eye and reduced the vision on the other to mere shadows. Although the going may be getting tougher, his world is far from a dark and private place.

This past basketball and soccer season, he was many times seen at our games, showing that his interest in Stockbridge still shines on.

A friend remembers Steve as often saying "we may not win many games, but we sure build a lot of character and have fun." Steven R. Kosakowski's inspiration and dedication will long be remembered in the history of Stockbridge school.

Stephen R. Kosakowski

Sitting: Coach Rousseau, Warren Meservey, Robert Long, Bob Lombard, Peter Cooke, Connie Vavolotis, Doug Wilk, Ronald Long. **Standing:** George The Greek, Bruce Caswell, Larry Dean, Dennis Case, Paul Miller, Robert Harmon, Steve Cohen, Steve Turner.

STOCKBRIDGE SOCCER

Stockbridge	3	Hopkins Academy	2
Stockbridge	1	East Hampton	2
Stockbridge	1	Smith Academy	1
Stockbridge	4	Winchendon	2
Stockbridge	2	U. Mass. Freshmen	2
Stockbridge	0	Amherst J.V.	2
Stockbridge	2	Smith Academy	1
Stockbridge	0	Hopkins Academy	0
Stockbridge	2	U. Mass. Freshmen	1
Stockbridge	0	East Hampton	2

PICTURES BY MIKE CAMPBELL

Sitting: Eric Johnson, Bob Hurmon, Craig Tanner, Kenney Anlerson, Alan Lily. **Row Two:** Coach Tony Williams, Dick Gillis, Steve Murphy, Bob Carpenter, Chris Allan.

Stockbridge Basketball

STOCKBRIDGE BASKETBALL

Stockbridge	50	Smith Academy	41
Stockbridge	59	Hopkins Academy	36
Stockbridge	69	Frontier Regional	42
Stockbridge	63	Amherst Regional	31
Stockbridge	75	Deerfield JV's	70
Stockbridge	54	Windsor Mt.	29
Stockbridge	60	Deerfield JV's	58
Stockbridge	65	Northampton Com.	53
Stockbridge	55	Greenfield Academy	74
Stockbridge	71	Northampton Com.	50
Stockbridge	60	Greenfield Academy	65

22
20

22
12

AMHERST
22

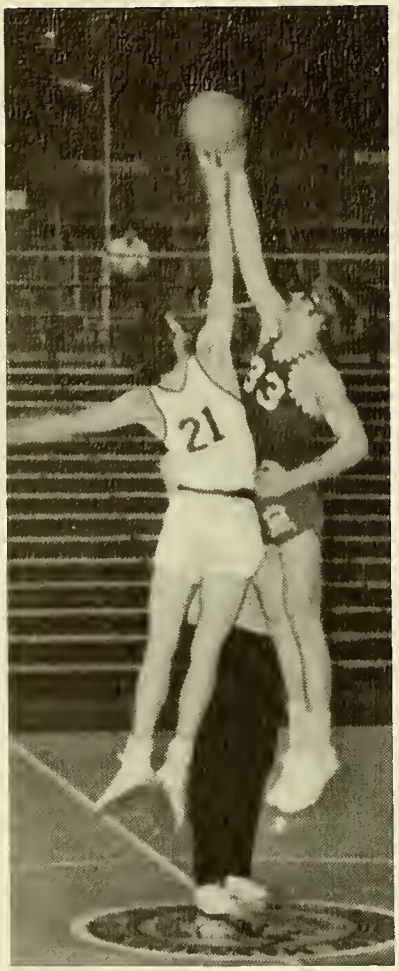
21

15

25
22

21
22
11

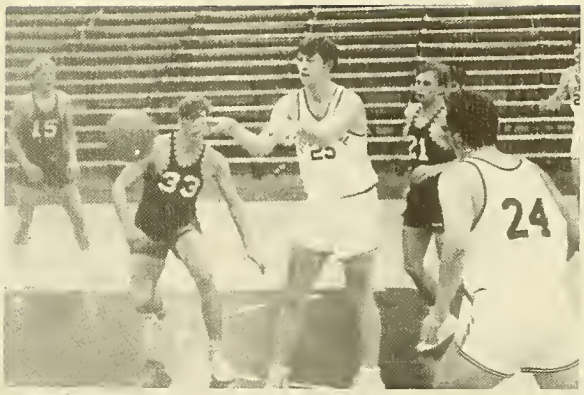

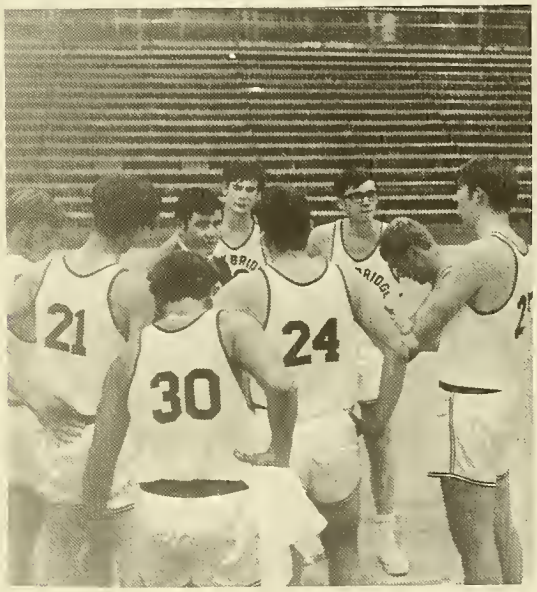

Front Row: Robinson Whitaker, David Reddy, James Hurley, Captain, Richard Alger, Joel Wheeler, Col. John C. Marchant, Coach. **Second Row:** Donald Dion, John Duncan, Steve Kinner, Paul Segersten, Terry Melanson, David Dion, Donald Simpson.

Stockbridge Rifle Team

STOCKBRIDGE RIFLERY

Stockbridge	1227	C. G. A. Freshmen	1103
Stockbridge	1243	N.E.U. Freshmen	1199
Stockbridge	1196	Lowell Inst. Tech	1164
Stockbridge	1195	Spgfd Col. Fresh	(F)
Stockbridge	1241	Mass. Inst. Tech.	1159
Stockbridge	1190	B. C. Freshmen	(F)

"Campus Life 70"

Who me?

Assembly line.

Are three heads better than one?

Happy together.

Which way to the Dean's office.

Do it my way, it's right!

Christmas is coming.

Anybody got a bandade?

u want me to do what.

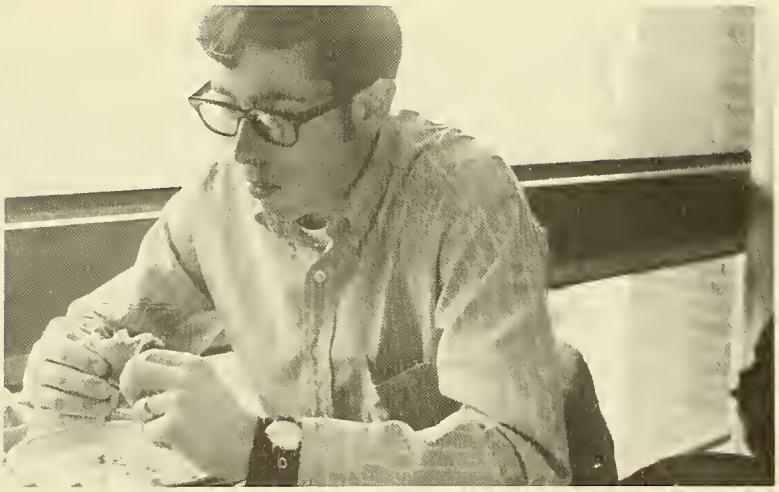

I think I'm getting sick.

Fudge!!!

But she loves me.

Cutting meat for the dining commons.

Fun huh? Ya fun huh? Ya fun huh?

And away we

Do you know what you just sat on.

Art, hard at work.

The Turf Club, cheers.

Aren't you glad everyone uses dial!

No comment.

I want it!

The inseparables.

Creature from the dark.

Do a good job I have a date tonite.

Watch out below!

No! Don't shoot you can have the A.

What a day!

I came back.

I don't care if you want me I'm yours!

Take that and that you dirty bug.

Heather, who's out there.

You sure could get a lot of food on this fork.

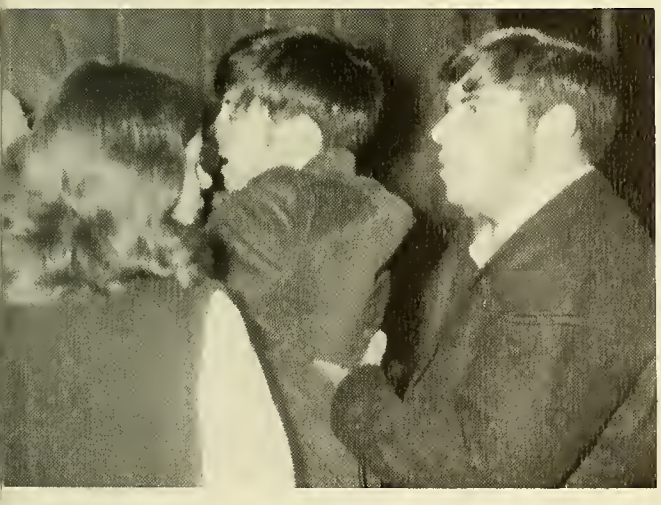

Milk???

Rise and shine.

Mister Ed.

Thank God for mistletoe!

Arnold Palmer?

Is that how stockies study?

Come in Agent 36-28-36 your help is needed.

It sure doesn't taste like tomato juice!

A hacker's nightmare.

Why the big smile Alfred?

O my God.

What do you mean just prune it, butcher it.

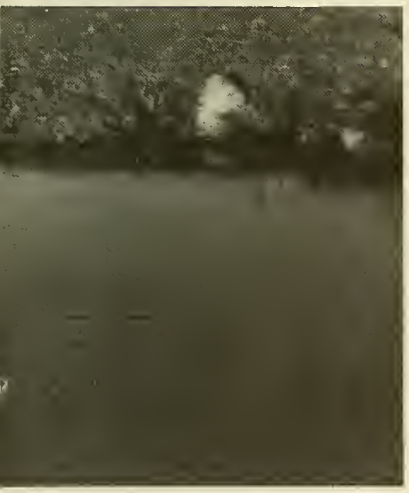

No, it's not my I.Q.!

Hi their honey.

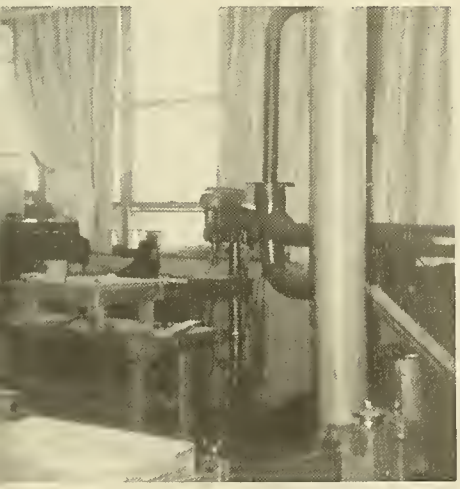

Welch rabbit?

What a place for a tree house.

Shake it up baby.

Up in the world at Empire State Country.

Mail from across the see, ho! ho!

Bookends

Landscaping is my bag and you will do it my way!

Look at me, I have moves!

God, please don't take a pic. . . .

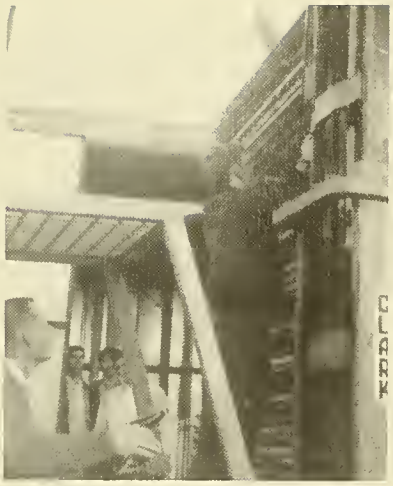

My finger is stuck.

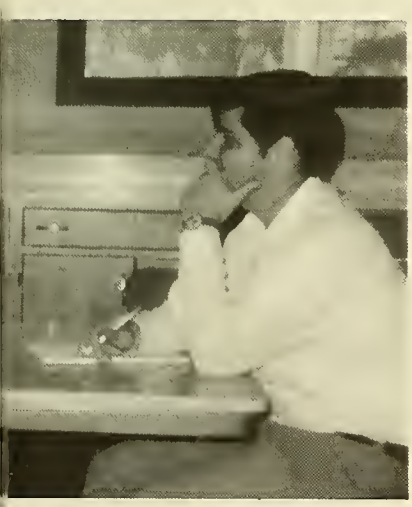

Getting high.

An apple a day or you flunk my course!

Dickie

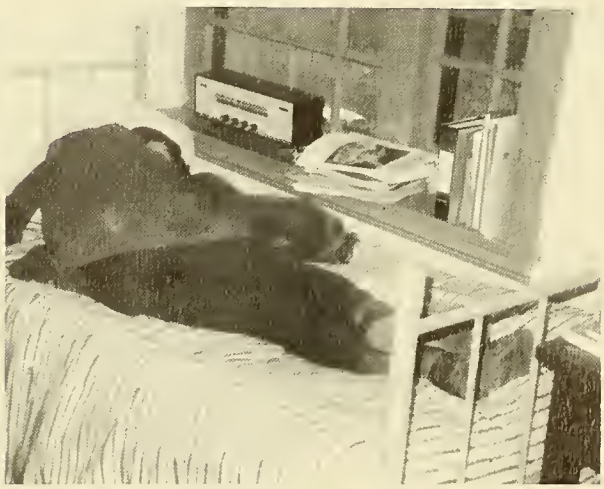

A day in the life.

Where's the jug of wine and thou?

Clarence, put me down!

Share and share alike

The bottom 2 by 4 please.

Manny & F. F. always perfection.

And the band played on, and on and on.

Off to the big city 5:00 A.M.

O, my head!

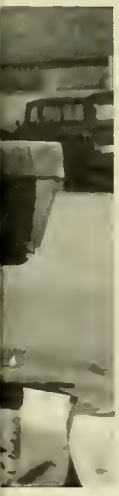

Get your mind back on the lecture.

To the commons with this old cow.

other one falls for Johnny Smoke.

I have to tee! tee!

Now, I have got you.

Look at that set of legs.

I don't think it will start.

Ma Miller at the grill.

What's the answer to 18?

Suitable for mounting???

The weekend and stuff.

A jolly good time.

I'm gonna get you!

Bull!!!

The finishing touch.

All right! Who took my bottle?

On your mark, now set . . .

Sleeping beauty.

Peace.

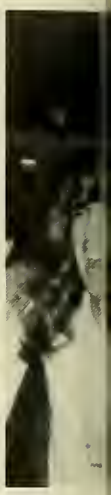

Dear mom and dad . . . ?

Yes, intramurals!!!

White ball in the center hole.

Smile your on candid camera!

2 4 D

Boy, was my date surprised!

We need just a bit more wine.

Will it root?

Are stockies allowed?

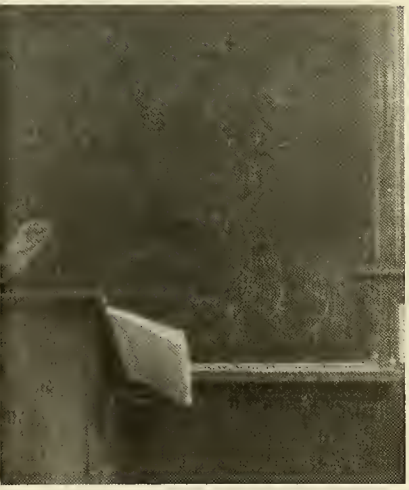

The cell you call home.

What green pipe that we have left?

What a place to fish!

Going! Going! Going!

I think it's time.

These ingenious Stockbridge girls.

Anyone for the beach?

Stockbridge cheering section.

Dinner is now served.

Wake me in ten minutes.

My cake fell!

Bet you can't bend one.

What do you mean required reading?

I'm seeing things again.

Why don't they use lbs.?

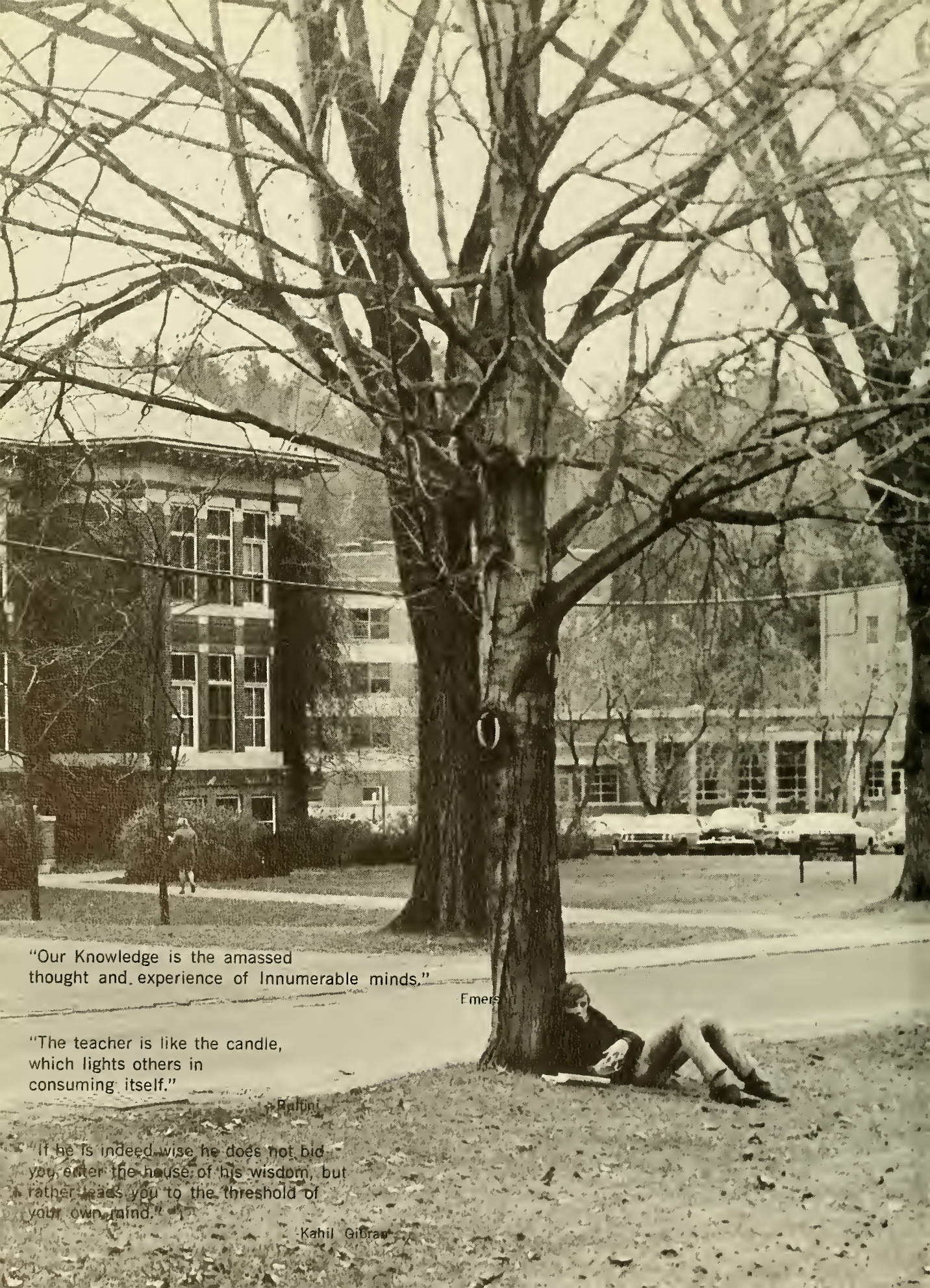

"Our Knowledge is the amassed thought and experience of Innumerable minds."

Emerson

"The teacher is like the candle, which lights others in consuming itself."

Rufini

"If he is indeed wise he does not bid you enter the house of his wisdom, but rather leads you to the threshold of your own mind."

Kahil Gibran

John W. Lederle
President University of Massachusetts

Fred P. Jeffrey
Assistant Director College of Agriculture, Director Stockbridge School of Agriculture University of Massachusetts

William F. Fields
Dean of Students University of Massachusetts

Arless A. Spielman
Dean and Director College of Agriculture University of Massachusetts

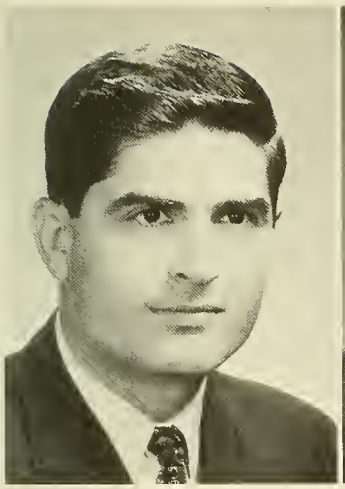
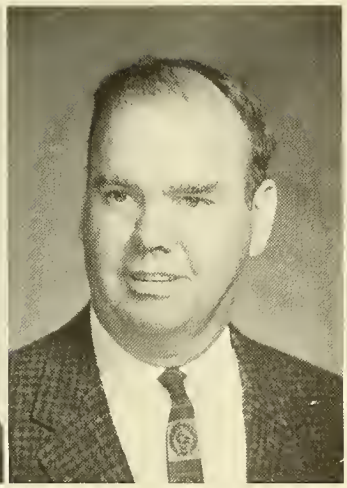

George N. Agrios Assistant Professor of Plant Pathology P.H.D.

James F. Anderson Instructor of Horticulture, B.S., M.S. West Virginia University.

Allen V. Barker Assistant Professor of Plant and Soil Science, P.H.D.

Mark H. Bert Assistant Professor of Nutrition and Food, B.S. Lima University, M.S., P.H.D. University of Illinois.

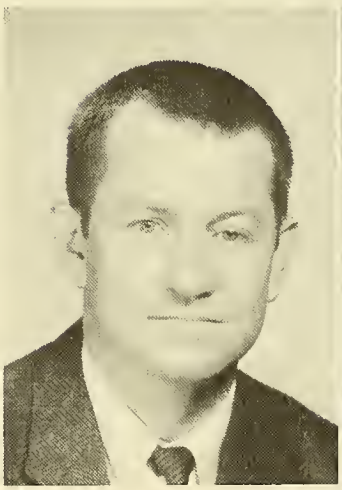
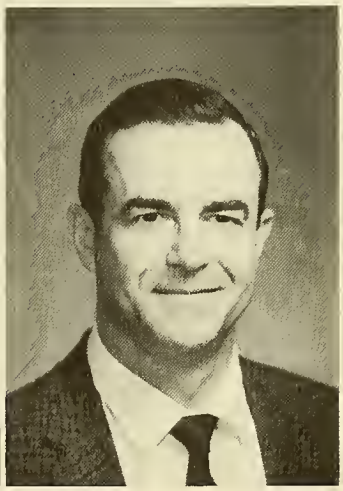

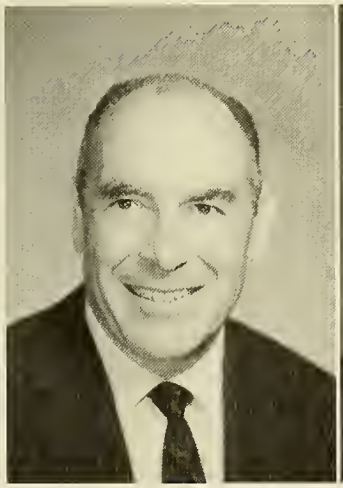

Alfred W. Boicourt Professor of Plant and Soil Science B.S., M.S. Cornell University.

Anthony Borton Assistant Professor of Animal Science A.B. Haverford College, M.S., P.H.D. Michigan State University.

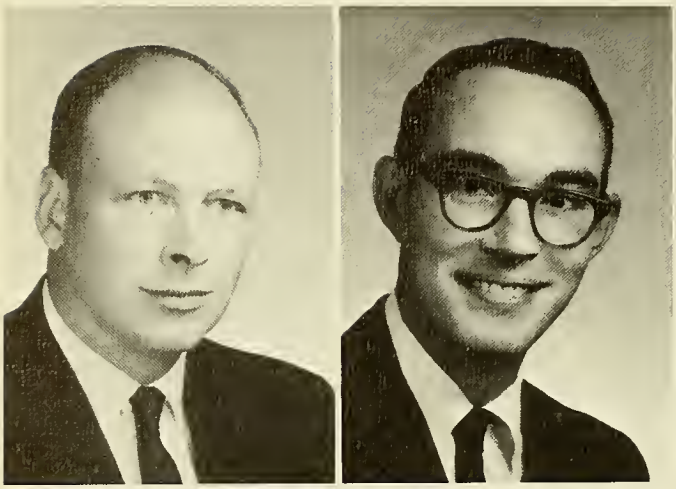

John H. Bragg Assistant Professor of Agricultural and Food Economics, P.H.D.

William J. Bramlage Assistant Professor of Plant and Soil Sciences, P.H.D.

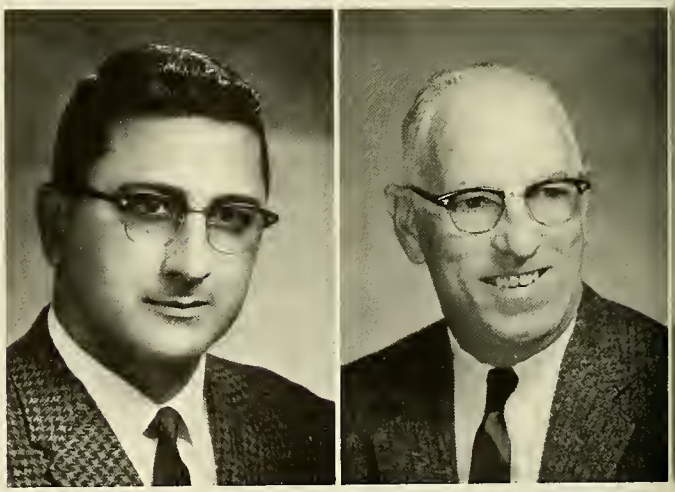

Ernest M. Buck Assistant Professor of Food Science and Technology, P.H.D.

James W. Callahan Assistant Professor of Agricultural and Food Economics, B.S., M.S. University of Massachusetts.

Alton B. Cole Instructor of Forestry and Wildlife Management, M.F.

Norman G. Cournoyer Assistant Professor of Food Science and Technology, M.B.A.

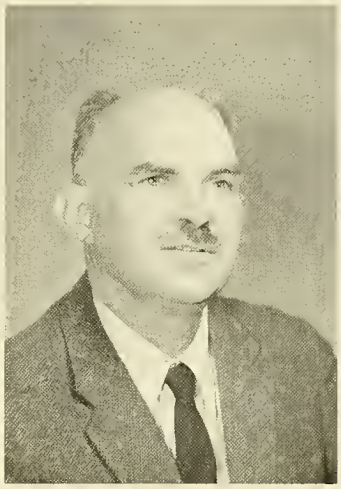

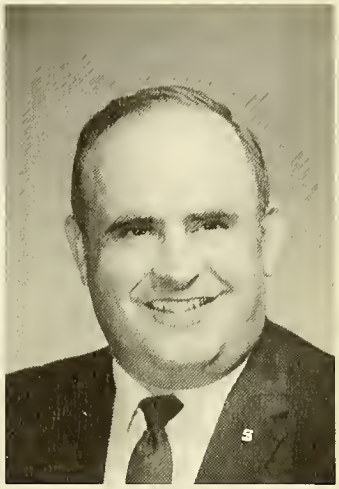

Bradford Crossmon Professor of Marketing Management B.S., M.S. University of Connecticut, M.P.A., D.P.A. Harvard University.

John W. Denison Instructor in Animal Science B.S. University of Maine, M.S. University of Massachusetts.

Nicholas T. Dines Assistant Professor of Landscape Architecture, B.S. Michigan State University, M.L.A. Harvard University.

Marion S. Dubois Instructor in English B.A.

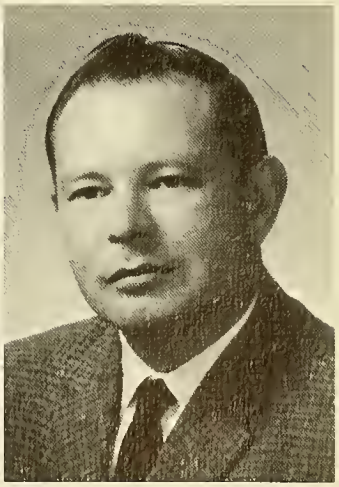

Charles E. Eshbach Associate Professor of Restaurant and Hotel Management, M.P.A.

David A. Evans Assistant Professor of Dairy and Animal Science, M.S.

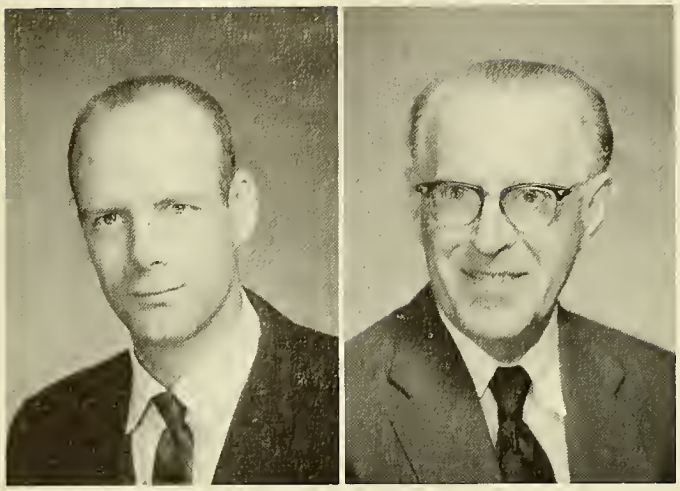

James A. Farrington III Lecturer, In Veterinary and Animal Science, B.S., M.S. University of Massachusetts.

Gerald A. Fitzgerald Professor of Food Engineering B.S. Massachusetts Institute of Technology.

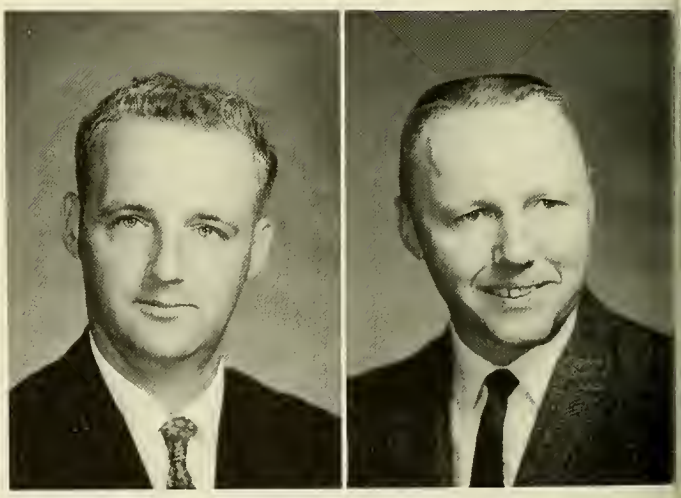

Stevenson W. Fletcher Instructor of Agriculture Engineering, B.S., M.S. Pennsylvania State University, P.H.D. University of Massachusetts.

George B. Goddard Assistant Professor of Plant and Soil Sciences B.S., M.S., P.H.D. University of Massachusetts.

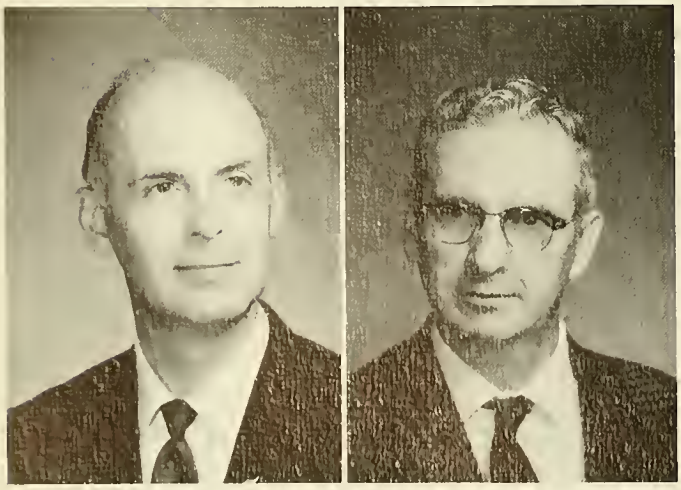

Tom S. Hamilton Jr. Assistant Professor of Landscape Architecture, B.F.A. University of Illinois, M.S. University of Massachusetts.

Denzel J. Hankinson Professor in Food Science and Technology, B.S. Michigan State University, M.S. University of Connecticut, P.H.D. Pennsylvania State University.

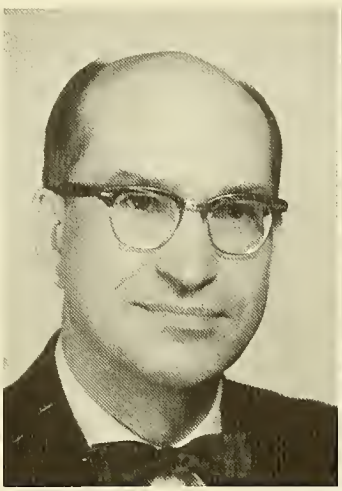

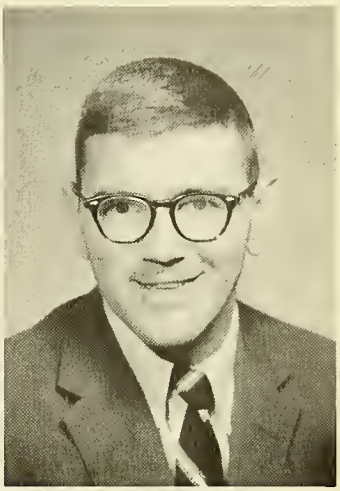

William K. Harris Professor of Veterinary and Animal Science, D.V.M.

Bruce Hoadley Assistant Professor of Wood Science and Technology, B.S. University of Connecticut, M.S., P.H.D. Yale University.

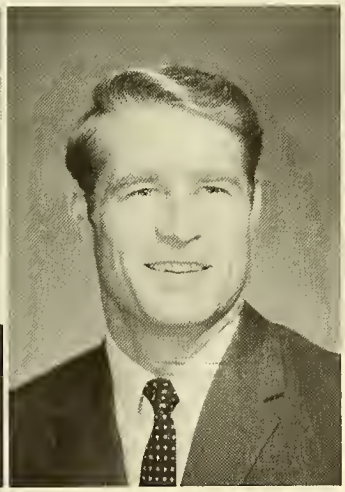

Ward M. Hunting Assistant Professor of Food Science and Technology, P.H.D.

Gary L. Jensen Professor of Entomology B.A., M.S. Brigham Young University, P.H.D. University of California at Berkley.

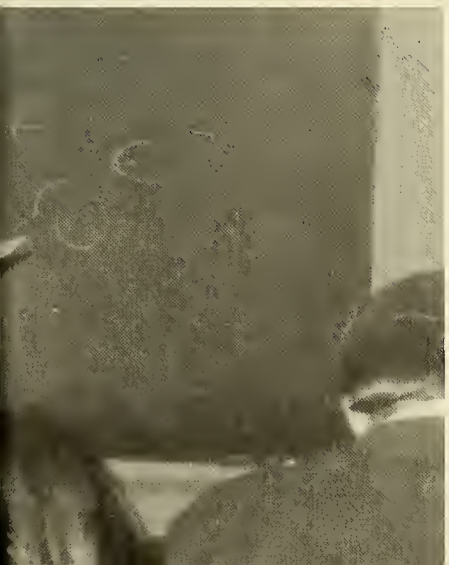

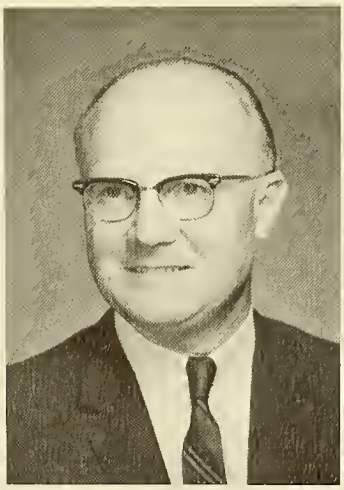

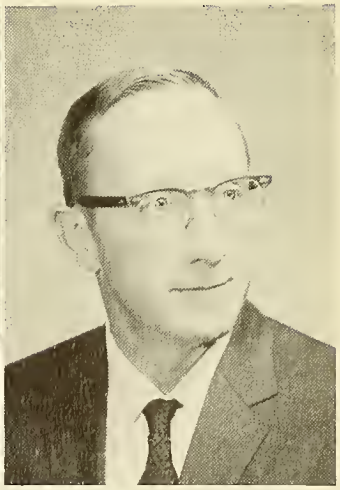

Cutis A. Johnson Associate Professor of Agricultural Engineering, B.S. University of Nebraska, M.S. Iowa State University.

Ernest A. Johnson Assistant Professor of Agricultural Engineering, B.S. University of Massachusetts, P.H.D. Purdue University.

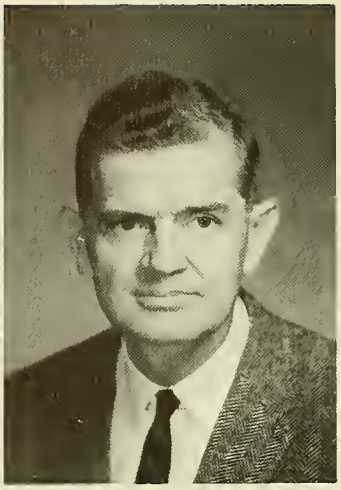

Gordon S. King Professor of Aboriculture and Park Management, B.S. Michigan State University, M.S University of Massachusetts.

Deane Lee Assistant Professor Agricultural Economics, M.S. University of Massachusetts.

Theodore Leed Professor of Agricultural Economics, B.S., M.S., P.H.D. Ohio State University.

John Lilly Professor of Entomology P.H.D. University of Wisconsin.

Donald E. Lundberg Professor of Restaurant and Hotel Management, P.H.D.

William J. Lord Associate Professor of Plant and Soil Science, P.H.D.

Stockbridge Advisory Council

Row 1: A. Wrisley, G. Goddard, G. King, F. Potter, D. Marion. **Row 2:** Dean Jeffrey, J. Bragg, A. Tuttle, R. Hoadley, R. Foley, H. Mosher, J. Dennison.

The Advisory Council meeting over English Dept. changes.

Sitting: A. Tuttle, R. Hoadley, Student Rep. Roger Bossonneau, D. Marion. **Standing** Dean Jeffrey, G. Goddard, Student Rep. Donna Townend, English Dept. Marrion Dubois, Patience Allan.

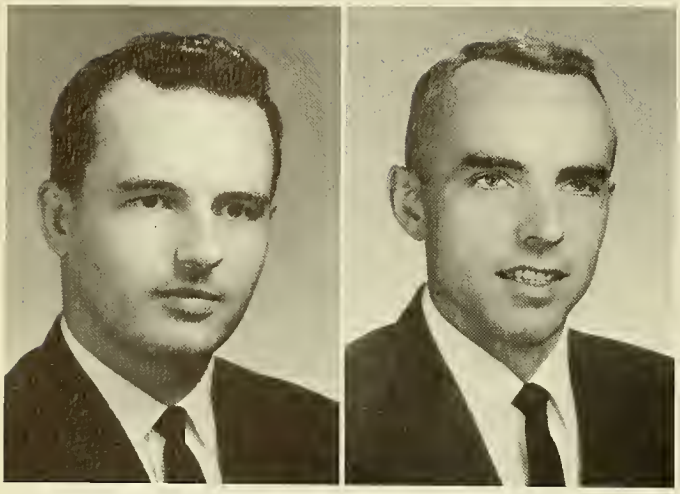

Sidney J. Lyford Assistant Professor of Animal Science, P.H.D.

Donald R. Marion Assistant Professor of Agricultural Econmics, B.S., M.S. Cornell University.

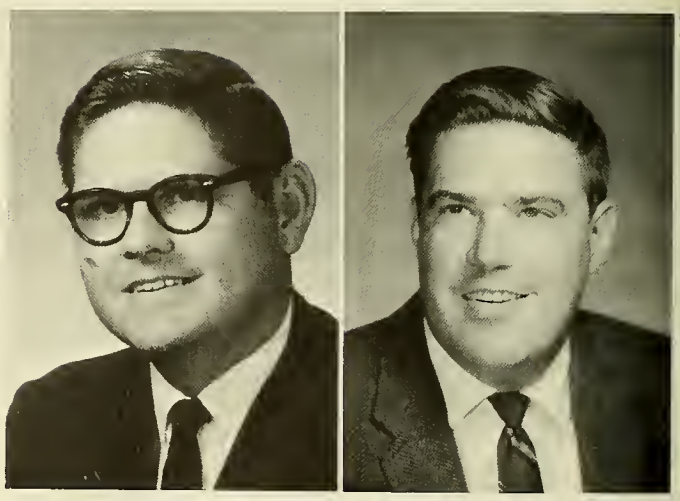

Donald N. Maynard Associate Professor of Plant and Soil Sciences, P.H.D.

William Mc Namara Assistant Professor of Wood Science and Technology, B.S. University of Massachusetts, M.S. University of Idaho, P.H.D. North Carolina State.

Louis F. Michelson Associate Professor of Plant and Soil Sciences, B.S., M.S., P.H.D. University of Massachusetts.

Harold E. Mosher Associate Professor of Landscape Architecture, B.S. Massachusetts State College, B.L.A., M.L.A. University of Massachusetts.

Gustave D. Olson, Jr. Instructor in Landscape Architecture, A.S. Stockbridge School of Agriculture, B.S. University of Massachusetts.

Edward Pira Assistant Professor of Agricultural Engineering, B.S. University of Connecticut, M.S. University of Massachusetts.

Frank E. Potter Associate Professor of Food Science and Technology, B.S. University of Maine, M.S. University of Maryland, P.H.D. Pennsylvania State University.

Iona Mae Reynolds Instructor of Veterinary and Animal Sciences, B.S. University of Massachusetts, M.T. New Britain General Hospital, M.S. University of Massachusetts.

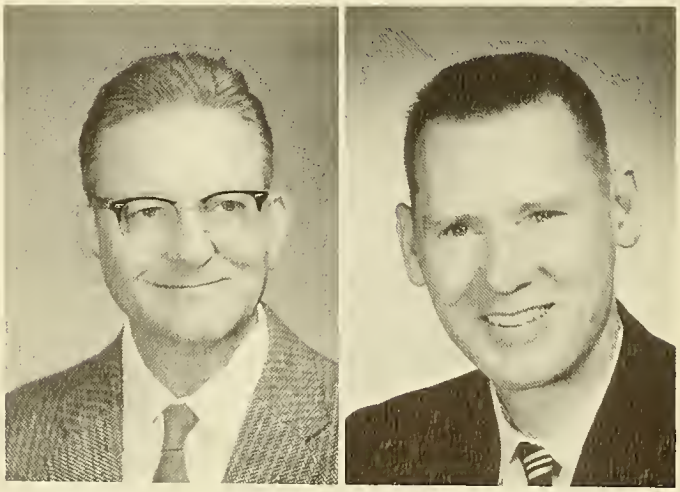

William N. Rice Professor of Plant Pathology, P.H.D.

William W. Rice Associate Professor of Wood Technology, D.F.

Clifford Robertson Lecturer and Food Service in Hotel and Restaurant Management, A.B. Harvard University.

William Rosnau Assistant Professor of Plant and Soil Sciences, B.S. Yale University, M.S. University of Connecticut, P.H.D. Pennsylvania State University.

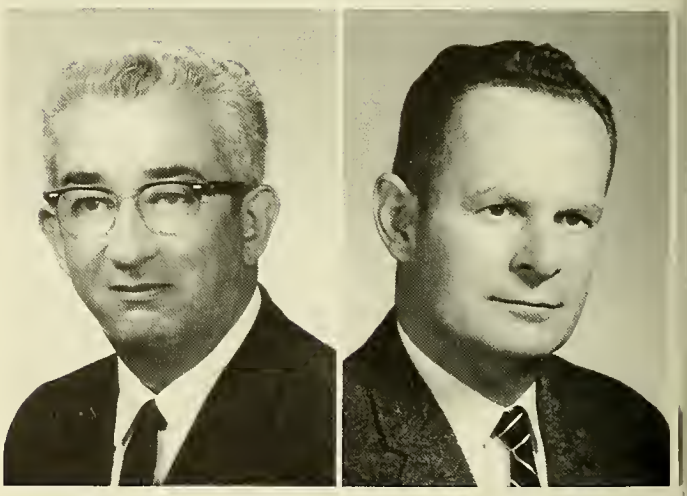

Russell E. Smith Professor of Veterinary Science, D.V.M.

Franklin W. Southwick Professor of Plant and Soil Sciences and Head of the Department, P.H.D.

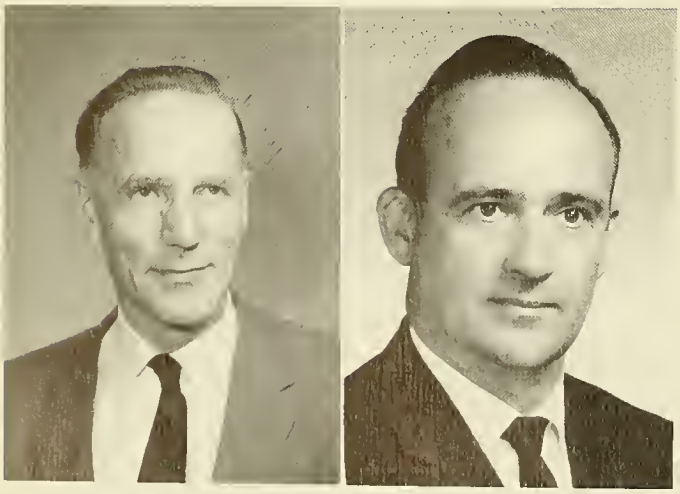

Herbert Spindler Assistant Professor of Agricultural and Food Economics, B.A. University of Wisconsin, M.B.A. Boston University.

Joseph Troll Associate Professor of Plant and Soil Science, P.H.D.

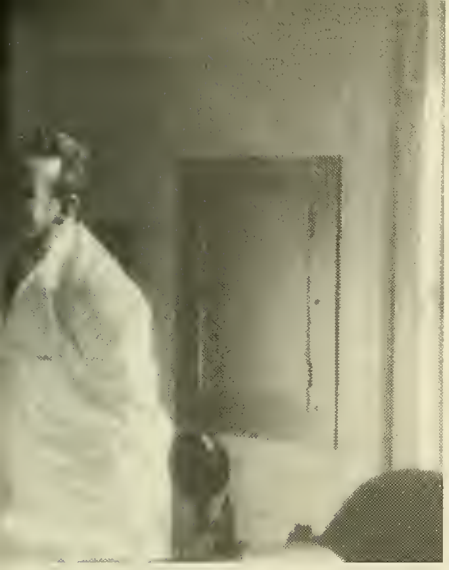

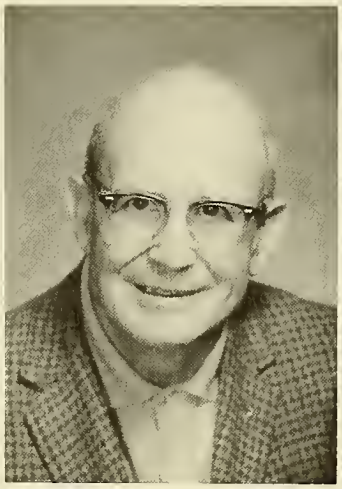

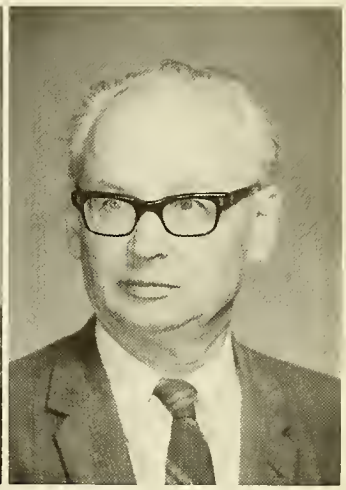

Alden P. Tuttle Assistant Professor of Plant and Soil Sciences B.S. Massachusetts Agricultural College, M.S. Pennsylvania State University.

Jonas Vengris Associate Professor of Plant and Soil Sciences P.H.D. Bonn University, Germany.

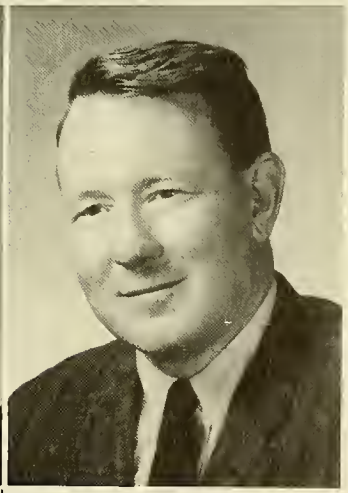

Lester F. Whitney Associate Professor of Agricultural Engineering, B.S. University of Maine, M.S. Michigan State College, P.H.D. Michigan State University.

Earle D. Whitney Instructor in Park Management, B.S.

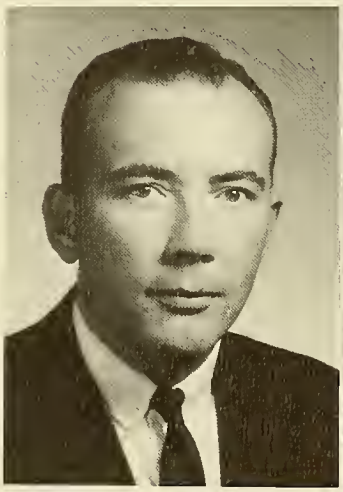

Albert L. Wrisley, Jr. Assistant Professor of Restaurant and Hotel Management, M.A.

Karol Wisnieski Assistant Professor in Public Health, B.S. University of Massachusetts, M.P.H. University of Michigan.

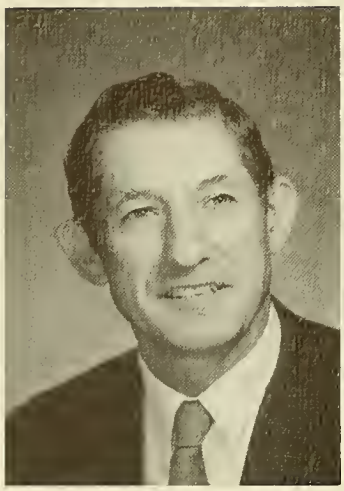

John M. Zak Associate Professor of Plant and Soil Sciences, B.S. Massachusetts State College, M.S. University of Massachusetts.

Faculty Not Pictured

Patience Allen, Instructor in English, B.S.
Walter M. Banfield Associate Professor of Plant Pathology, P.H.D.
Wallace Black Professor of Animal Science, P.H.D.
Joseph T. Clayton Professor of Agricultural Engineering, P.H.D.
Alfred A. Colby Professor of Veterinary and Animal Science, M.S.
William G. Colby Professor of Plant and Soil Science, P.H.D.
George W. Conrade Instructor of Hotel and Restaurant Administration.
Virginia Davis Professor of Nutrition, M.S.
Heinrich Fenner Assistant Professor of Veterinary and Animal Science, P.H.D.
Robert A. Fitzpatrick Associate Professor of Agriculture and Food Economics, M.S.
Robert H. Forste Instructor in Agricultural and Food Economics, M.S.
John R. Havis Professor of Plant and Soil Science, P.H.D.
William H. Harris Professor of Animal Science, P.H.D.
Robert F. Luhowski Instructor of Hotel and Restaurant Administration.
Ronald F. Reid Professor of Speech, P.H.D.
Cecil L. Thompson Professor of Plant and Soil Science, M.S.

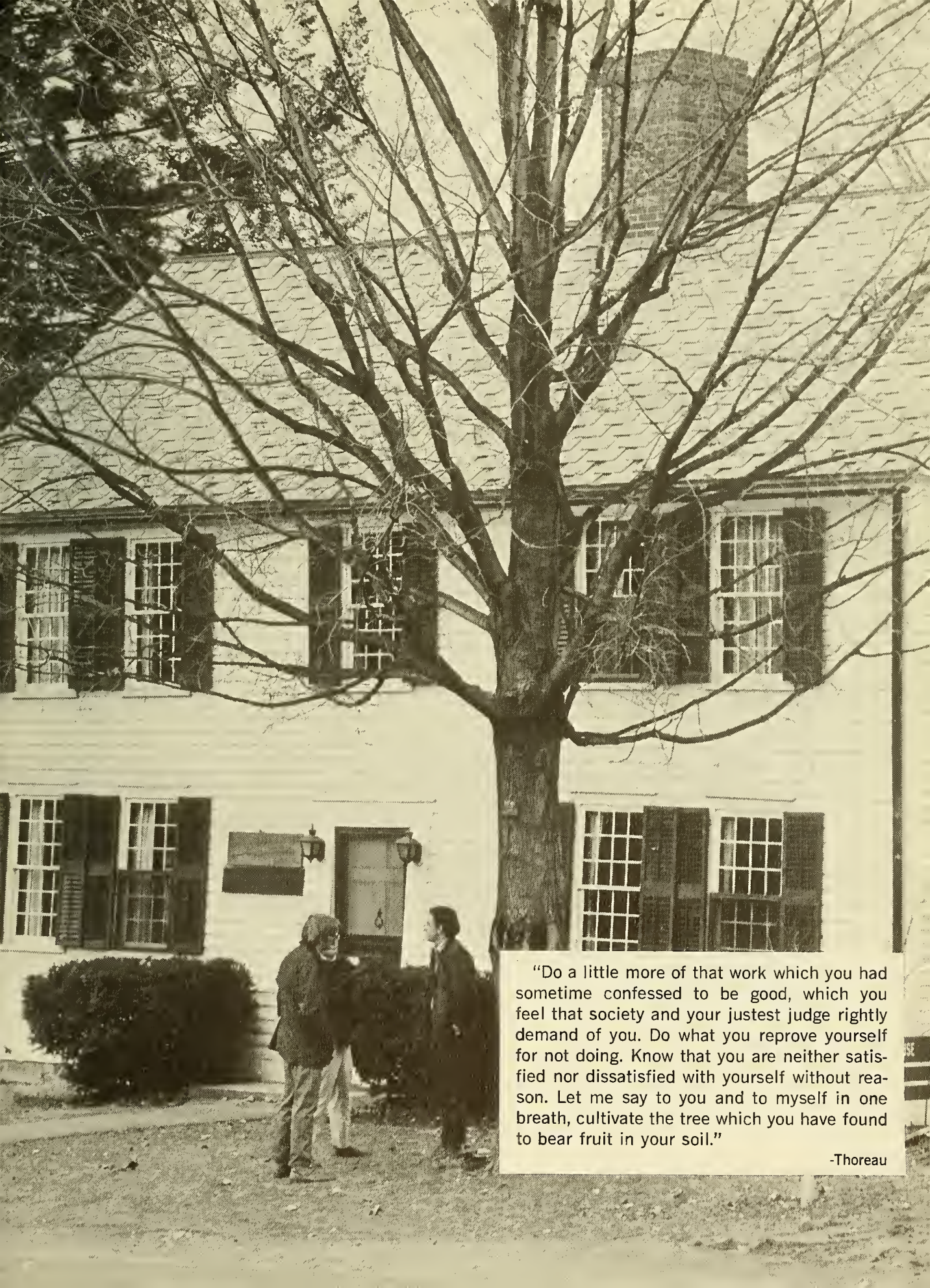

"Do a little more of that work which you had sometime confessed to be good, which you feel that society and your justest judge rightly demand of you. Do what you reprove yourself for not doing. Know that you are neither satisfied nor dissatisfied with yourself without reason. Let me say to you and to myself in one breath, cultivate the tree which you have found to bear fruit in your soil."

-Thoreau

The "70" stosag yearbook is an attempt to tell it like it is here at Stockbridge. The book follows the Trend set by the "69" but is very different in itself. The book leans toward Stockbridge activities with the University campus as its background. Between these pages the staff and I hope you have found what you experienced, participated in, and felt during the past year.

At this time I would like to thank my staff, for doing a great job: Dave McKenna, Richard Farrell, Dennis Case, George Brown, Richard Lavoie, Joseph Naff, Sandy Woodford, Chris Woodword. These people did their job when it had to be done, and did it right. I would also like to thank my yearbook advisor Prof. Pira, Dave Lombard, Mrs. Frey, and Shafer Studios of N.Y. for their understanding, help, time and moral support when it was needed.

Finally my sincere thanks to three people who made the book what it is: Bruce Caswell, Sports. Cleta Mohan, Seniors and a dear friend Marilyn Gilmore who worked the longest and hardest of all to make it just that much better. Thank You All!

Paul Parent